

GEARBOX

ZF

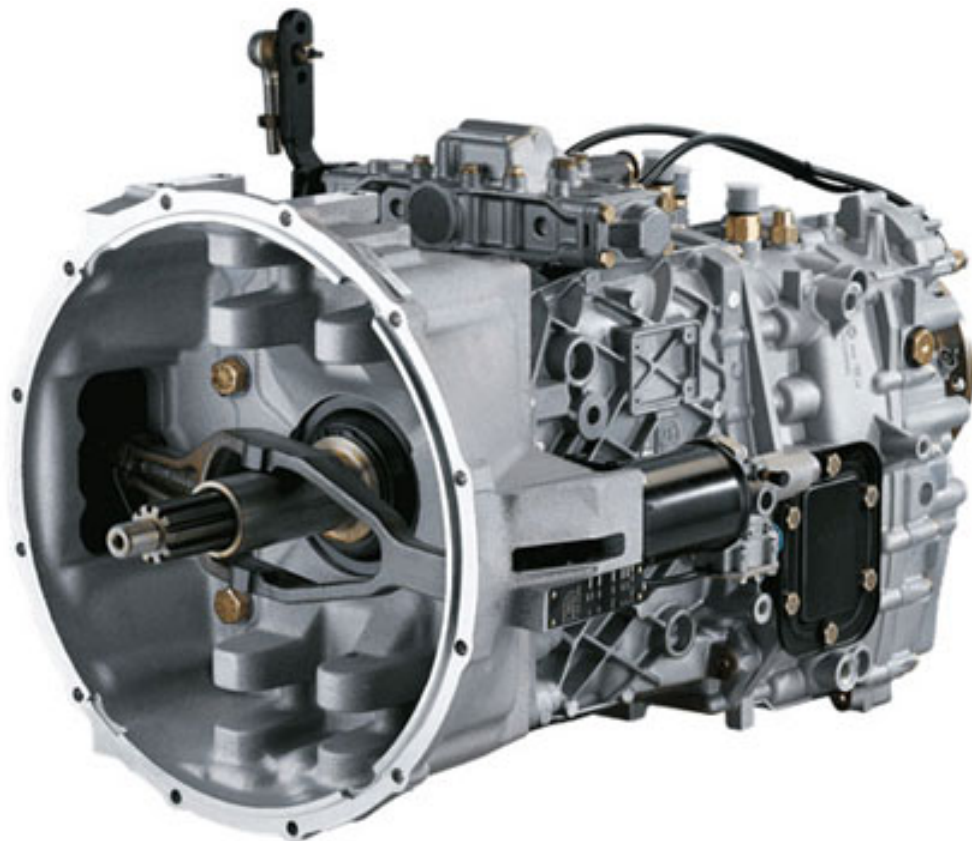

GEARBOX 6S850

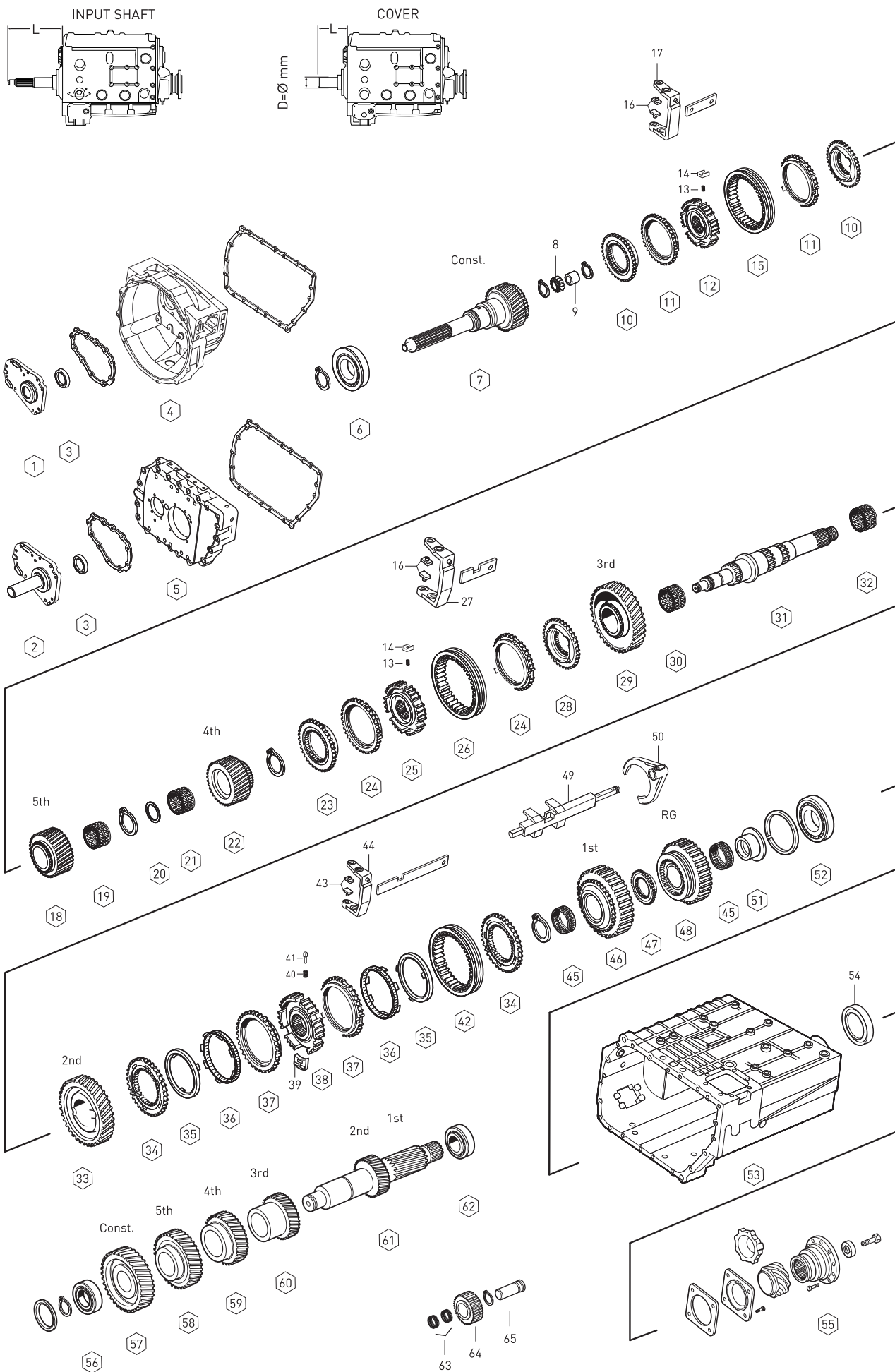

Fig.	Oem No	Oem Old No	Pcs	Description	Sizes	Notes	SG 6.72-0.79	DG 8.50-1.00
1	1290 302 401		1	COVER	D=82H10 1 1/2	AG	◆	
1	1290 302 430		1	COVER	D=82H10 1 3/4	B	◆	
2	1290 302 431		1	COVER	L=153 D=47.5	A	◆	
2	1290 302 389		1	COVER	L=136 D=57	CD	◆	
2	1290 302 408		1	COVER	L=190 D=47.5	D		◆
2	1290 302 447		1	COVER	L=185 D=47.6	EF		◆
2	1290 302 437		1	COVER	L=136 D=57	H		◆
3	0750 111 476		1	OIL SEAL	42X62X10mm	ACDEF	◆	◆
3	0750 111 149	(0734 310 161)	1	OIL SEAL	48X65X10mm	BH	◆	◆
3	0750 111 469	(0750 111 268)	1	OIL SEAL	60X74X10mm	G		◆
4	1290 201 227		1	HOUSING		A	◆	
4	1290 201 245		1	HOUSING		G	◆	
4	1290 201 167		1	HOUSING		B	◆	
5	1290 301 176		1	HOUSING		ACDEFH	◆	◆
6	0735 330 685		1	ROLLER BEARING	60.0X116.0X28.0mm	ACDEF	◆	◆
6	0735 330 800		1	ROLLER BEARING	55.0X116.0X28.0mm	GH	◆	◆
7	1290 302 478		1	INPUT SHAFT	L=252 SAE 1 1/2	A	◆	
7	1290 302 465		1	INPUT SHAFT	L=252 SAE 1 3/4	B	◆	
7	1290 302 482		1	INPUT SHAFT	L=238 SAE 1 1/2	C	◆	
7	1290 302 480		1	INPUT SHAFT	L=238 SAE 1 1/2	D		◆
7	1290 302 472		1	INPUT SHAFT	L=286 SAE 1 1/2	E		◆
7	1290 302 493		1	INPUT SHAFT	L=286 SAE 1 1/2	F		◆
7	1290 302 511		1	INPUT SHAFT	L=252 SAE 1 1/2	G	◆	
7	1290 302 512		1	INPUT SHAFT	L=238 SAE 1 3/4	H		◆
8	0735 358 128	(0750 115 135)	1	NEEDLE CAGE	31.0X46.0X27.2mm		◆	◆
9	0735 295 119	(0730 161 354)	1	BUSHING	25.0X31.0X26.0mm		◆	◆
10	1290 304 482	(1290 304 505)	2	ENGAGING RING			◆	◆
11	1317 304 150		2	SYNCHRONIZING CONE			◆	◆
12	1317 304 026		1	GUIDE SLEEVE		ABCDEF	◆	◆
12	1290 304 586		1	GUIDE SLEEVE		GH	◆	◆
13	0732 042 510		6	SPRING			◆	◆
14	1317 304 081		6	PRESSURE PIECE			◆	◆
15	1317 304 126		1	ENGAGING SLEEVE			◆	◆
16	1290 306 423		4	SLIDING PAD			◆	◆
17	1290 206 130		1	GEAR SHIFT FORK Const./5th			◆	
17	1290 206 132		1	GEAR SHIFT FORK Const./5th				◆
18	1290 304 547		1	GEAR 5th		ABCG	◆	
18	1290 304 548		1	GEAR 5th		DEFH		◆
19	0735 321 527		1	NEEDLE CAGE	44.0X50.0X45.0mm		◆	◆
20	0730 112 265		1	THRUST WASHER	7.00mm		◆	◆
21	0735 321 528		1	NEEDLE CAGE	60.0X68.0X30.0mm		◆	◆

NOTES :

ABCDEFHG alphabetic letters are used in conjunction with the encoded parts.
 Alphabetical Coding has been done according to Input Shaft

6 S 8 5 0

GEARBOX 6S850

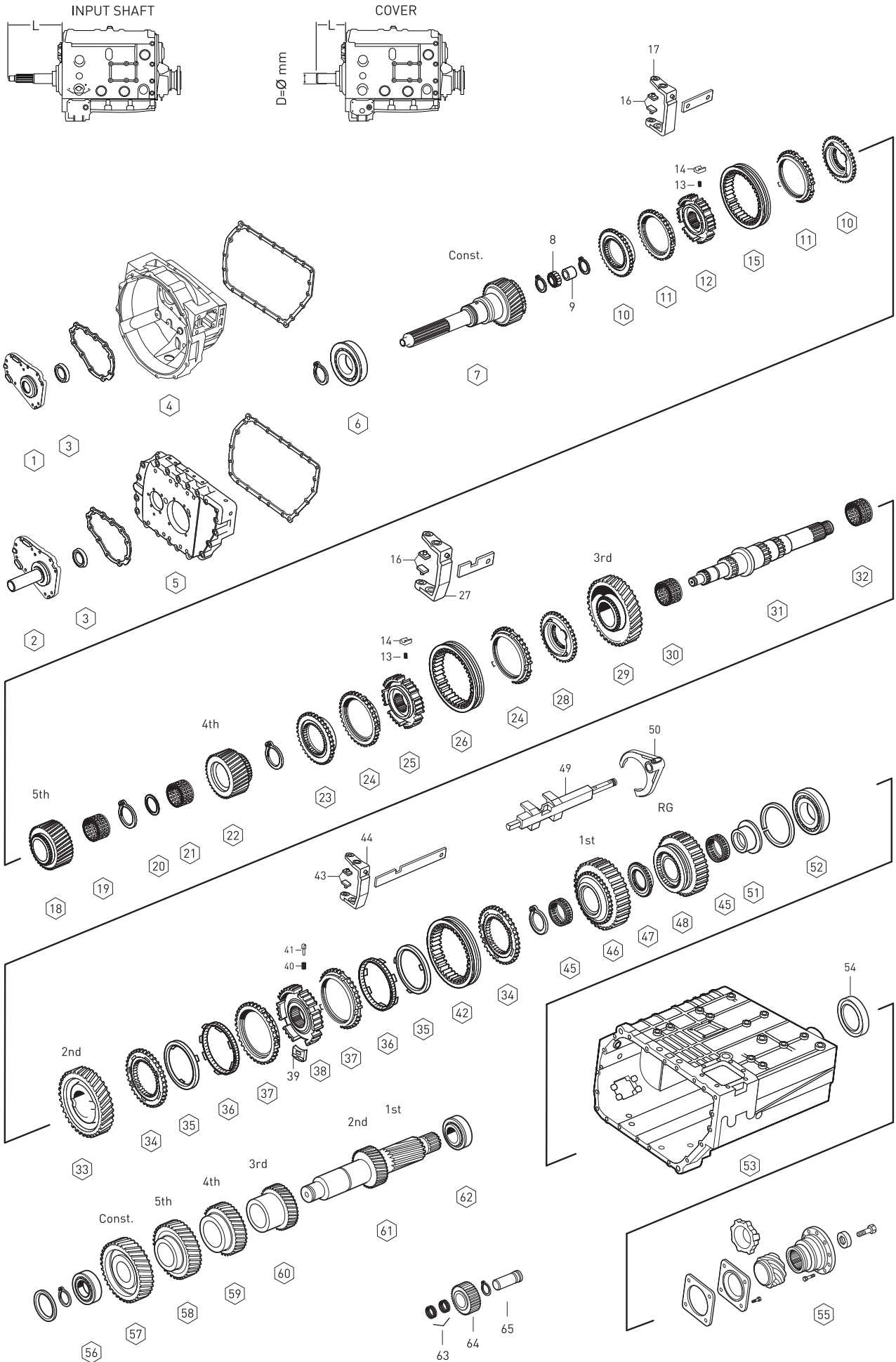

Fig.	Oem No	Oem Old No	Pcs	Description	Sizes	Notes	SG 6.72-0.79	DG 8.50-1.00
22	1290 304 574		1	GEAR 4th		A	◆	◆
23	1290 304 508		1	ENGAGING RING			◆	◆
24	1317 304 114	(1317 304 149)	2	SYNCHRONIZING CONE			◆	◆
25	1317 304 031		1	GUIDE SLEEVE			◆	◆
26	1317 304 125		1	ENGAGING SLEEVE			◆	◆
27	1290 206 128		1	GEAR SHIFT FORK 3rd/4th			◆	◆
28	1290 304 509		1	ENGAGING RING			◆	◆
29	1290 304 581		1	GEAR 3rd			◆	◆
30	0735 321 529		1	NEEDLE CAGE	75.0X83.0X40.0mm		◆	◆
31	1290 304 571		1	MAIN SHAFT		ABCDEF	◆	◆
31	1290 304 620	(1290 304 587)	1	MAIN SHAFT		GH	◆	◆
32	0735 321 530		1	NEEDLE CAGE	75.0X83.0X35.0mm		◆	◆
33	1290 304 487		1	GEAR 2nd		ABCG	◆	◆
33	1290 304 485		1	GEAR 2nd		DEFH	◆	◆
34	1304 304 623	(1304 304 649)	2	ENGAGING RING			◆	◆
35	1290 304 350		2	SYNCHRONIZING CONE			◆	◆
36	1290 304 366		2	INTERMEDIATE CONE			◆	◆
37	1290 304 438	(1290 304 356)	2	SYNCHRONIZING CONE			◆	◆
38	1304 304 687	(1304 304 645)	1	GUIDE SLEEVE			◆	◆
39	1312 304 159		3	SLIDING BLOCK			◆	◆
40	0732 040 409		3	SPRING			◆	◆
41	1297 304 436		3	PRESSURE PIECE			◆	◆
42	6002 305 994	(1290 304 440)	1	ENGAGING SLEEVE			◆	◆
43	1290 306 439		2	SLIDING PAD			◆	◆
44	1290 306 494	(1290 306 429)	1	GEAR SHIFT FORK 1st/2nd			◆	◆
45	0735 321 531		2	NEEDLE CAGE	68.0X76.0X35.0mm		◆	◆
46	1290 304 572		1	GEAR 1st			◆	◆
47	1290 304 573		1	HUB			◆	◆
48	1290 304 058	(1290 304 371)	1	REVERSE GEAR			◆	◆
49	1290 206 164		1	GEAR SHIFT RAIL			◆	◆
50	1290 306 295	(1290 306 078)	1	GEAR SHIFT FORK / RG			◆	◆
51	1290 304 056		1	BEARING RACE			◆	◆
52	0750 116 373	(0735 330 615)	1	ROLLER BEARING	45.0X100.0X25.0mm		◆	◆
53	1290 201 211		1	HOUSING		A	◆	
53	1290 201 207		1	HOUSING		B	◆	
53	1290 201 191	(1290 201 180)	1	HOUSING		CDEF	◆	◆
53	1290 201 253		1	HOUSING		G	◆	
53	1290 201 256		1	HOUSING		H	◆	◆
54	0750 111 469	(0750 111 268)	1	OIL SEAL	60.0X74.0X10.0mm		◆	◆
55	1290 304 599		1	COMPANION FLANGE	4-H, Ø150mm	ACDG	◆	◆
55	1290 304 580		1	COMPANION FLANGE	8-H, Ø150mm	B	◆	

NOTES :

ABCDEFHG alphabetic letters are used in conjunction with the encoded parts.
 Alphabetical Coding has been done according to Input Shaft

6 S 8 5 0

GEARBOX 6S850

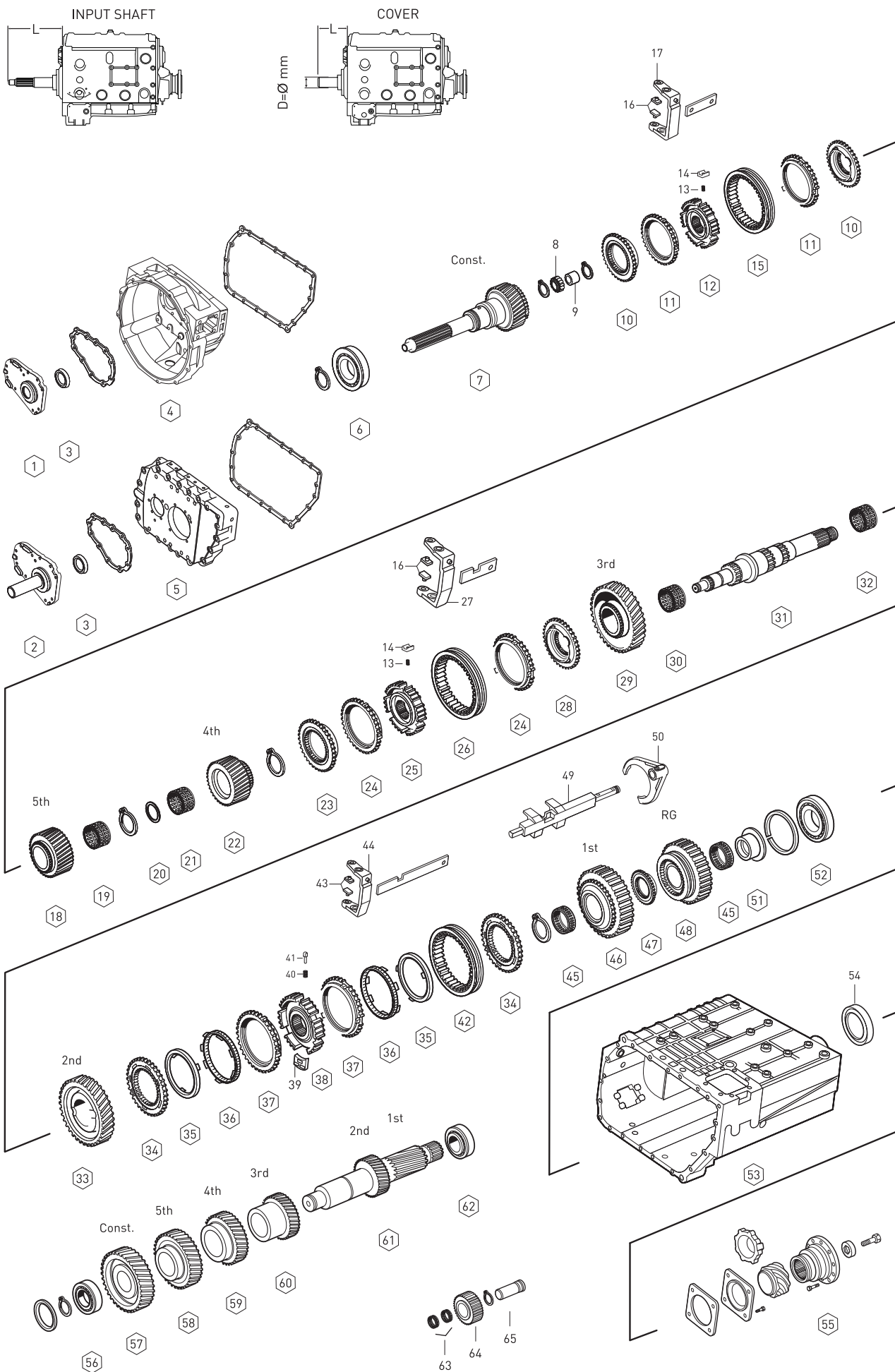

Fig.	Oem No	Oem Old No	Pcs	Description	Sizes	Notes	SG 6.72-0.79	DG 8.50-1.00
55	1290 304 598		1	COMPANION FLANGE	8-H, Ø175mm	EFH	◆	◆
56	0735 371 607	(0750 117 199)	1	ROLLER BEARING	40.0X80.0X21.0mm		◆	◆
57	1290 303 200		1	CONST.GEAR 3 ⁶ T		ABCG	◆	
57	1290 303 203		1	CONST.GEAR		DEFH		◆
58	1290 303 199		1	GEAR 5th 53 T		ABCG	◆	
58	1290 303 224	(1290 303 204)	1	GEAR 5th		DEFH		◆
59	1290 303 198		1	GEAR 4th 31 T			◆	◆
60	1290 303 197		1	GEAR 3rd 22 T		ABCG	◆	
60	1290 303 202		1	GEAR 3rd		DEFH		◆
61	1290 203 039	(1290 303 192)	1	COUNTER SHAFT		ABCG	◆	
61	1290 203 042		1	COUNTER SHAFT		DEFH		◆
62	0735 370 438		1	ROLLER BEARING	39.6X76.2X23.8mm		◆	◆
63	0635 300 110		2	NEEDLE CAGE	28.0X35.0X18.0mm		◆	◆
64	1290 305 034	(1290 305 031)	1	REV.IDLER GEAR			◆	◆
		(1290 305 029)						
		(1290 305 026)						
		(1290 305 023)						
65	1290 305 028	(1290 305 022)	1	PIN			◆	◆

NOTES :

ABCDEFGH alphabetic letters are used in conjunction with the encoded parts.
 Alphabetical Coding has been done according to Input Shaft

6 S 8 5 0

GEARBOX 9S75

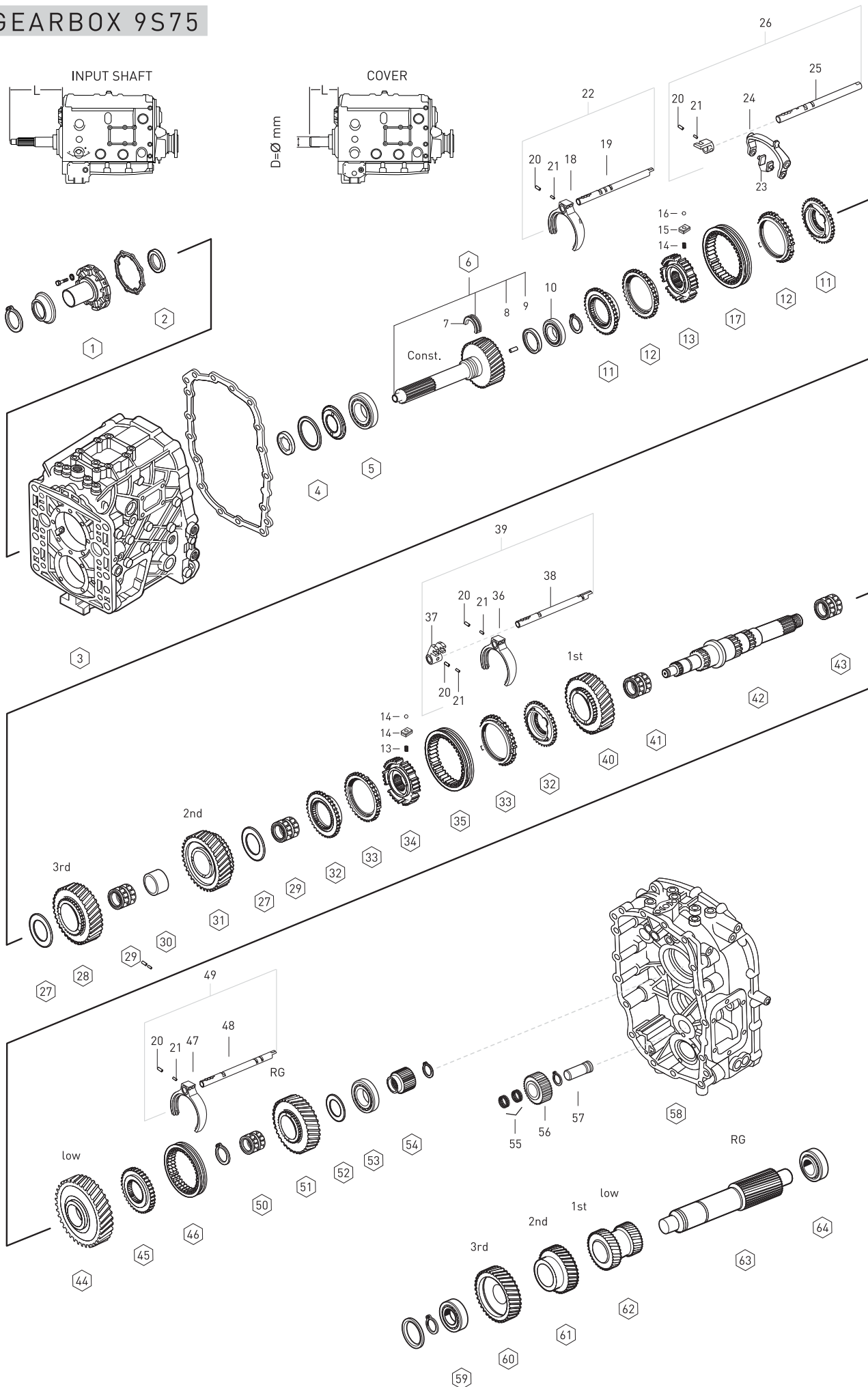

Fig.	Oem No	Oem Old No	Pcs	Description	Sizes	Notes	SG 9.56-0.73	DG 13.16-1.00
1	1308 302 041		1	COVER	L=170 D=57	A	◆	◆
1	1308 302 084		1	COVER	L=190 D=57	B	◆	◆
1	1308 302 044		1	COVER	L=147 D=57	C	◆	◆
1	1308 302 053		1	COVER	L=156 D=54	D	◆	◆
2	0750 111 149	(0734 310 161)	1	OIL SEAL	48.0X65.0X10.0mm		◆	◆
3	1308 201 105		1	HOUSING		AB	◆	◆
3	1308 201 103		1	HOUSING		C	◆	◆
3	1308 201 098		1	HOUSING		D	◆	◆
4	0730 005 494		1	SHIM	1.90mm		◆	◆
4	0730 005 486		1	SHIM	1.50mm		◆	◆
4	0730 006 543		1	SHIM	1.10mm		◆	◆
4	0730 006 541		1	SHIM	1.05mm		◆	◆
4	0730 007 361		1	SHIM	0.70mm		◆	◆
4	0730 007 362		1	SHIM	0.65mm		◆	◆
4	2001715		1	SHIM	0.30mm		◆	◆
4	2001716		1	SHIM	0.20mm		◆	◆
4	2001717		1	SHIM	0.10mm		◆	◆
5	0750 117 312		1	ROLLER BEARING	50.8X104.7X30.1mm		◆	◆
6	1308 202 050	(1308 202 036)	1	INPUT SHAFT	L=278 SAE 1 3/4	A	◆	◆
		(1308 302 094)						
6	1308 202 064		1	INPUT SHAFT	L=305 SAE 1 3/4	B	◆	◆
6	1308 202 048	(1308 202 034)	1	INPUT SHAFT	L=260 SAE 1 3/4	C	◆	◆
6	1308 202 057	(1308 202 043)	1	INPUT SHAFT	L=275 SAE 1 3/4	D	◆	◆
7	1308 302 107		1	OIL COLL.RING			◆	◆
8	0631 329 064		1	PIN			◆	◆
9	0501 311 146		1	OIL SEAL			◆	◆
10	1307 203 019	(1307 203 010)	1	ROLLER BEARING			◆	◆
11	1308 304 078		2	ENGAGING RING			◆	◆
12	1308 304 097	(1304 304 095)	2	SYNCHRONIZING CONE			◆	◆
13	1307 304 607	(1307 304 168)	1	GUIDE SLEEVE			◆	◆
14	0732 041 571		6	SPRING			◆	◆
15	1307 304 156		6	PRESSURE PIECE			◆	◆
16	0635 460 010		6	BALL			◆	◆
17	1308 304 090	(1307 304 076)	1	ENGAGING SLEEVE			◆	◆
18	1308 306 081	(1308 306 038)	1	GEAR SHIFT FORK Const./3rd		ABC	◆	◆
19	1308 306 070		1	GEAR SHIFT FORK RAIL		ABC	◆	◆
20	0631 329 069		10	SLOT.PIN	6.0X30.0mm	ABC	◆	◆
21	0631 329 028		10	SLOT.PIN	3.5X30.0mm	ABC	◆	◆
22	1308 206 054		1	GEAR SHIFT FORK ASSY.		ABC	◆	◆
23	1306 306 050	(1306 306 032)	1	SLIDING PAD		D	◆	◆
24	1308 306 063		1	GEAR SHIFT FORK Const./3rd		D	◆	◆

NOTES :

ABCD alfabetic letters are used in conjunction with the encoded parts.
 Alphabetical Coding has been done according to Input Shaft

GEARBOX 9S75

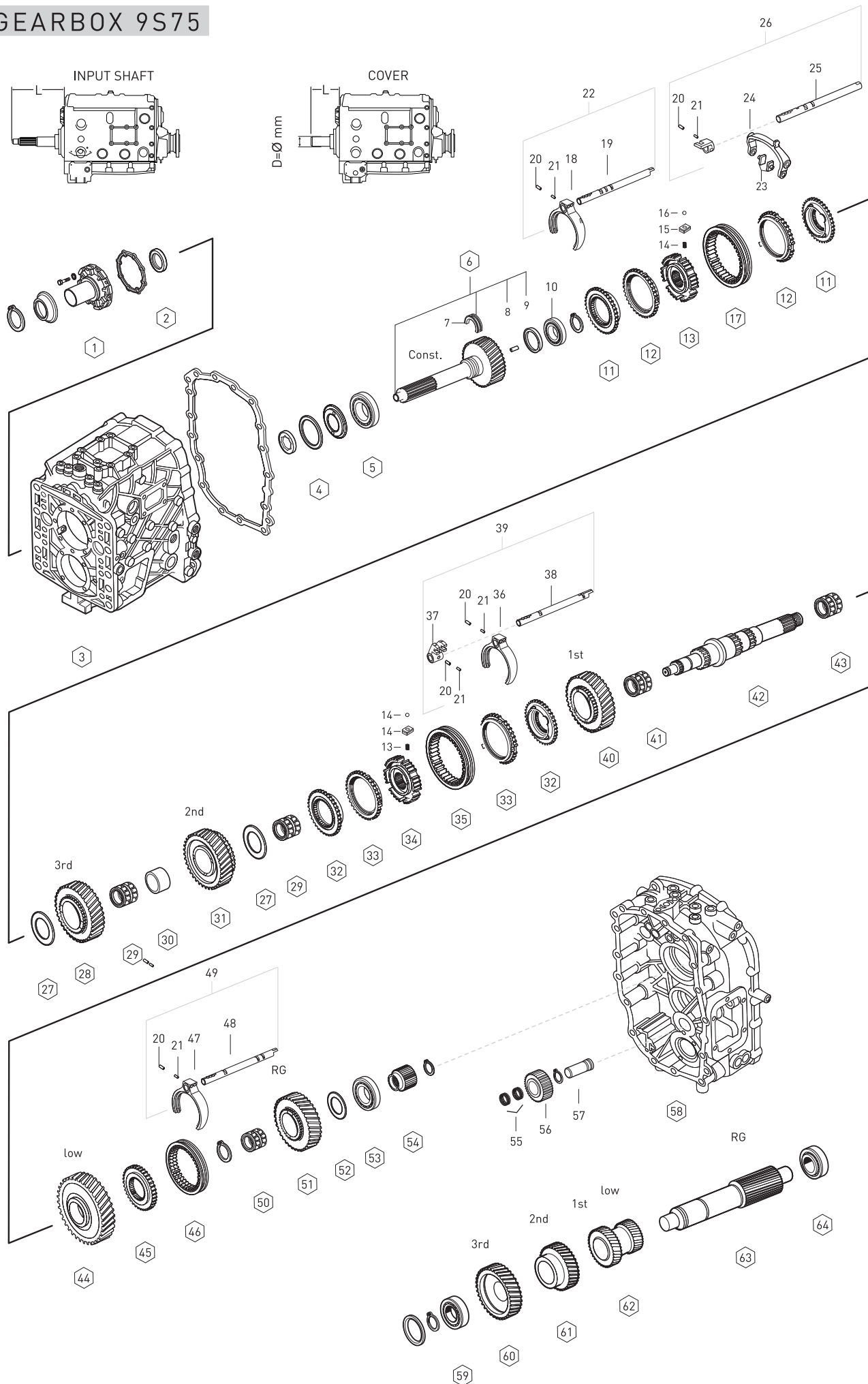

Fig.	Oem No	Oem Old No	Pcs	Description	Sizes	Notes	SG 9.56-0.73	DG 13.16-1.00
25	1308 306 082		1	GEAR SHIFT FORK RAIL		D	◆	
26	1308 206 055		1	GEAR SHIFT FORK ASSY.		D	◆	
27	0730 108 172		2	THRUST WASHER	4.15mm		◆	◆
28	1308 304 064		1	GEAR 3rd 30 T		ABC		◆
28	1308 304 063		1	GEAR 3rd 26 T		D	◆	
29	0735 321 494		2	NEEDLE CAGE	60.0X68.0X41.6mm		◆	◆
30	0730 162 428		1	BEARING RACE			◆	◆
31	1308 304 054		1	GEAR 2nd 30 T			◆	◆
32	1308 304 077		2	ENGAGING RING			◆	◆
33	1308 304 096	(1304 304 094)	2	SYNCHRONIZING CONE			◆	◆
34	1307 304 608	(1307 304 166)	1	GUIDE SLEEVE			◆	◆
35	1308 304 091	(1308 304 074)	1	ENGAGING SLEEVE			◆	◆
36	1308 306 037		1	GEAR SHIFT FORK 1st/2nd			◆	◆
37	1308 306 024		1	DRIVER			◆	◆
38	1308 306 072		1	GEAR SHIFT FORK RAIL			◆	◆
39	1308 206 061		1	GEAR SHIFT FORK ASSY.			◆	◆
40	1308 304 057		1	GEAR 1st 34 T			◆	◆
41	0735 321 012		1	NEEDLE CAGE	67.0X75.0X44.0mm		◆	◆
42	1308 304 053		1	MAIN SHAFT			◆	◆
43	0750 115 427		1	NEEDLE CAGE	67.0X75.0X37.0mm		◆	◆
44	1308 304 086		1	GEAR CRAWLING GEAR			◆	◆
45	1308 304 051		1	GUIDE SLEEVE			◆	◆
46	1308 304 087		1	ENGAGING SLEEVE			◆	◆
47	1308 306 067	(1308 306 035)	1	GEAR SHIFT FORK / RG			◆	◆
48	1308 306 071		1	GEAR SHIFT FORK RAIL			◆	◆
49	1308 206 060		1	GEAR SHIFT FORK ASSY.			◆	◆
50	0750 115 533	(0750 115 298)	1	NEEDLE CAGE	60.0X68.0X31.3mm		◆	◆
51	1308 304 052		1	REVERSE GEAR 33 T			◆	◆
52	0730 106 496		1	THRUST WASHER	4.00mm		◆	◆
53	1246 203 008	(0635 501 398)	1	ROLLER BEARING			◆	◆
54	1308 304 059		1	SUN GEAR 30 T			◆	◆
55	0735 358 192	(0750 115 229)	2	NEEDLE CAGE	28.0X35.0X18.0mm		◆	◆
56	1308 305 001		1	REV.IDLER GEAR			◆	◆
57	1304 305 030	(1304 305 002)	1	PIN			◆	◆
58	1308 201 110		1	HOUSING			◆	◆
59	0735 370 742		1	ROLLER BEARING	39.6X79.9X29.3mm		◆	◆
60	1308 303 023		1	CONSTANT GEAR 3rd 37 T		ABC		◆
60	1308 303 020		1	CONSTANT GEAR 3rd		D	◆	
61	1308 303 027		1	GEAR 3rd 37 T		ABC		◆
61	1308 303 024		1	GEAR 3rd 37 T		D	◆	
62	1308 303 021		1	DOUBLE GEAR 1st/2nd			◆	◆

NOTES :

ABCD alfabetic letters are used in conjunction with the encoded parts.
 Alphabetical Coding has been done according to Input Shaft

9 S 7 5

GEARBOX 9S75

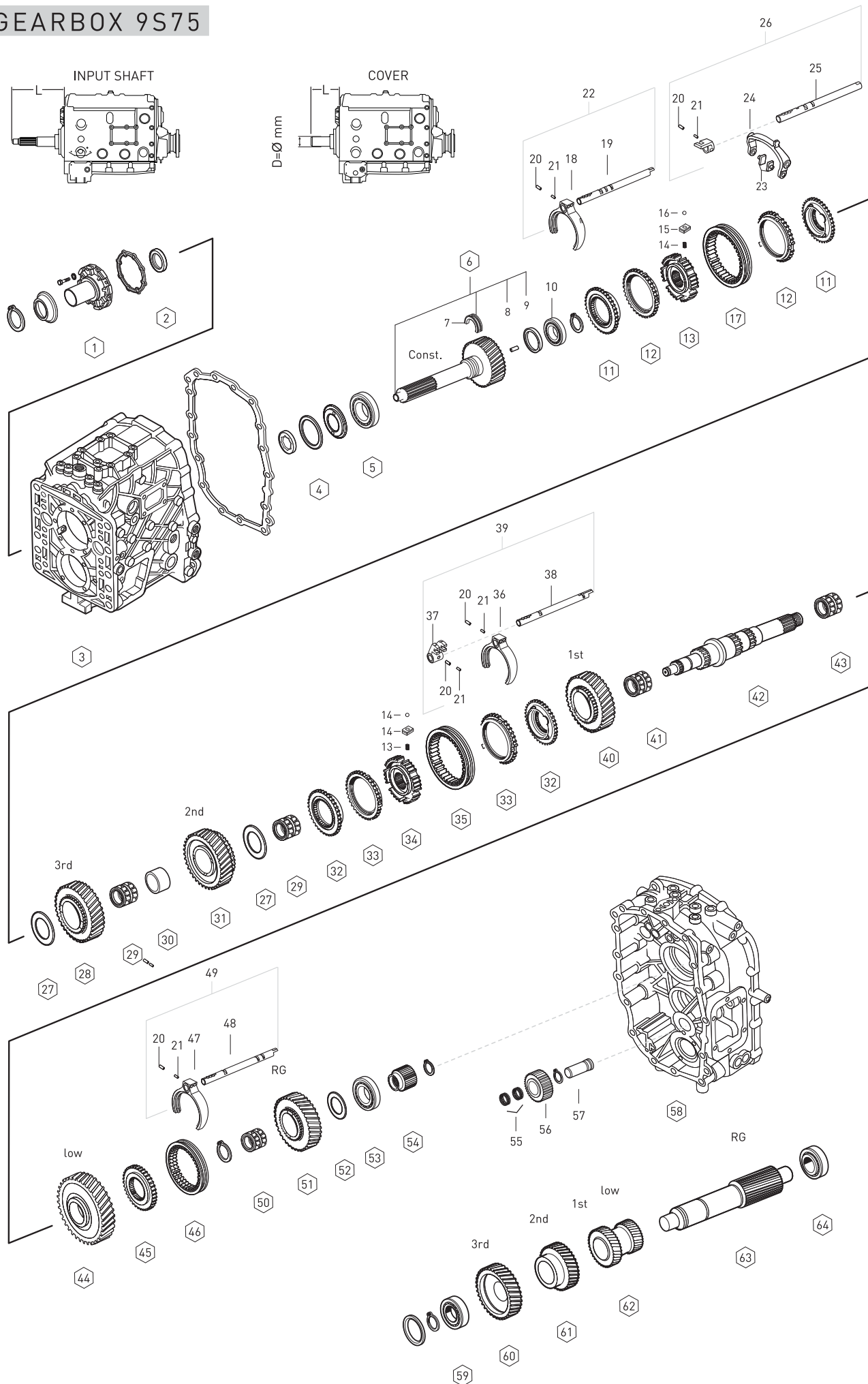

Fig.	Oem No	Oem Old No	Pcs.	Description	Sizes	Notes
63	1308 303 022		1	COUNTER SHAFT		
64	0750 117 198		1	ROLLER BEARING	39.6X76.2X23.8mm	

SG 9.56-0.73
 DG 13.16-1.00

9
S
7
5
6

NOTES :
 ABCD alphabetic letters are used in conjunction with the encoded parts.
 Alphabetical Coding has been done according to **Input Shaft**

GEARBOX 9S75

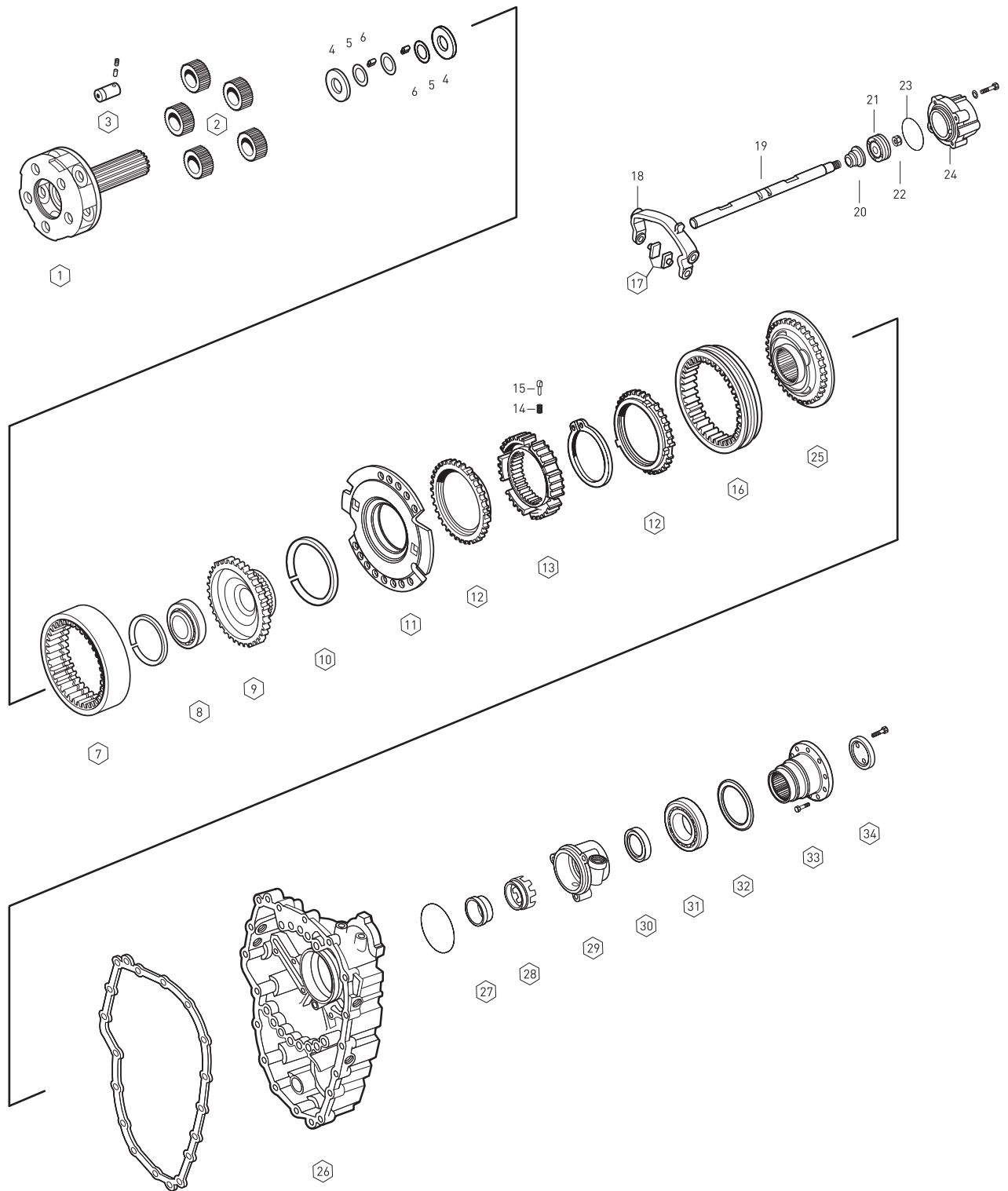

Fig.	Oem No	Oem Old No	Pcs	Description	Sizes	Notes	SG 9.56-0.73	DG 13.16-1.00
1	1308 232 011	(1308 232 009)	1	PLANETARY CARRIER			◆	◆
2	1308 232 007		5	PLANETARY GEAR SET			◆	◆
3	1308 332 004		5	PLANET SHAFT			◆	◆
4	0730 150 767		10	THRUST WASHER			◆	◆
5	0730 103 102		15	THRUST WASHER			◆	◆
6	0735 470 155		200	NEEDLE ROLLER	5X11.8mm		◆	◆
7	1308 332 026		1	RING WHEEL 75 T			◆	◆
8	0635 338 090		1	ROLLER BEARING	65.0X85.0X10.0mm		◆	◆
9	1308 332 034		1	CARRIER HUB 75 T			◆	◆
10	0730 505 149		1	SPRING RING	2.00mm		◆	◆
11	1308 233 003		1	FLANGE			◆	◆
12	1268 304 594	(1268 304 445)	2	SYNCHRONIZING CONE			◆	◆
13	1308 332 036		1	GUIDE SLEEVE			◆	◆
14	0732 040 409		3	SPRING			◆	◆
15	1297 304 437		3	PRESSURE PIECE			◆	◆
16	1308 332 015		1	ENGAGING SLEEVE			◆	◆
17	1297 306 120		2	SLIDING PAD			◆	◆
18	1308 334 001		1	GEAR SHIFT FORK			◆	◆
19	1308 334 014		1	GEAR SHIFT RAIL			◆	◆
20	0501 316 333		1	FLANGE PACKING			◆	◆
21	0734 309 377		1	PISTON			◆	◆
22	0737 006 095		1	NUT			◆	◆
23	0634 313 216		1	O-RING	82.0X2.5mm		◆	◆
24	1308 334 011		1	CYLINDER			◆	◆
25	1308 232 010		1	ENGAGING RING			◆	◆
26	1308 301 211		1	HOUSING			◆	◆
27	0730 162 694		1	BUSHING			◆	◆
28	1308 308 008		1	PULSE STAR			◆	◆
29	1308 301 120	(1308 301 116)	1	COVER			◆	◆
30	0750 111 334		1	OIL SEAL	80.0X100.0X10.0mm		◆	◆
31	0735 330 597		1	ROLLER BEARING	65.0X120.0X23.0mm		◆	◆
32	0730 002 657		1	SHIM	1.50mm		◆	◆
32	0730 002 661		1	SHIM	1.10mm		◆	◆
32	2001726		1	SHIM	0.30mm		◆	◆
32	2001727		1	SHIM	0.20mm		◆	◆
32	2001728		1	SHIM	0.10mm		◆	◆
33	1308 338 025		1	COMPANION FLANGE	4-H, Ø180mm		◆	◆
33	1308 338 013		1	COMPANION FLANGE	4-H, Ø150mm		◆	◆
34	1240 304 117		1	WASHER			◆	◆

NOTES / NOTLAR

9 S 7 5

GEARBOX 9S109

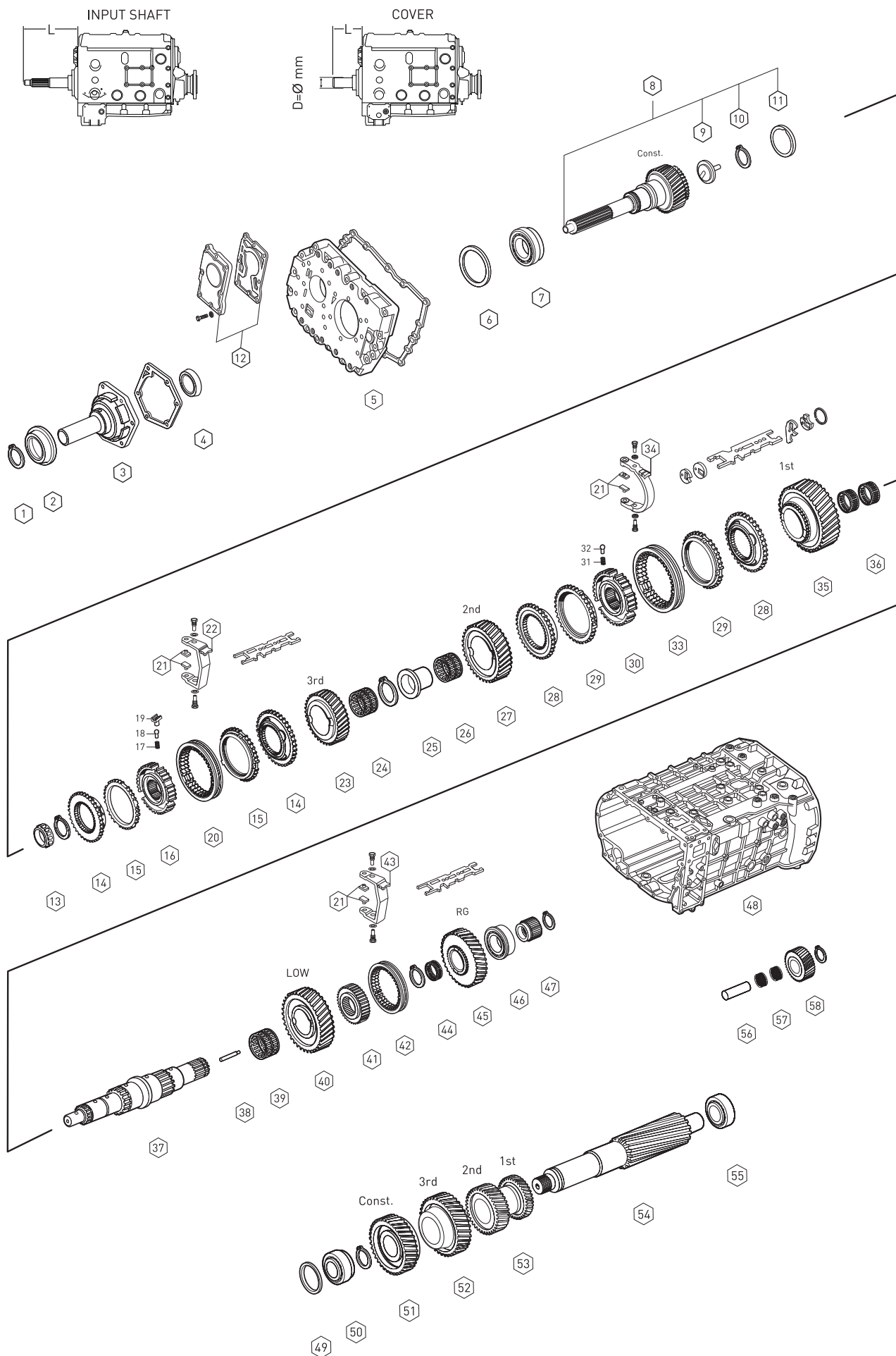

Fig.	Oem No	Oem Old No	Pcs	Description	Sizes	Notes	SG 10.24-0.74	SG 10.25-0.79	DG 12.91-1.00	DG 12.92-1.00
1	0630 501 051		1	RETANING RING	471/82X2.5mm		◆	◆	◆	◆
2	1304 302 232		1	SEALING CAP			◆	◆	◆	◆
3	1304 302 316	(1304 302 213)	1	COVER	L=170 D=57	ACFI	◆	◆	◆	◆
3	1304 302 318	(1304 302 215)	1	COVER	L=170 D=54	AC	◆		◆	
3	1304 302 319	(1304 302 216)	1	COVER	L=190 D=57	ACDFJ	◆	◆	◆	◆
3	1304 302 444		1	COVER	L=147 D=57	BG	◆	◆	◆	◆
3	1304 302 474		1	COVER	L=215 D=57	I	◆			
4	0750 111 149	(0734 310 161)	1	OIL SEAL	48X65X10mm		◆	◆	◆	◆
5	1304 301 331		1	HOUSING			◆	◆	◆	◆
6	0730 004 808		1	SHIM	2.40mm		◆	◆	◆	◆
6	0730 004 805		1	SHIM	2.25mm		◆	◆	◆	◆
6	0730 004 800		1	SHIM	2.00mm		◆	◆	◆	◆
6	0730 005 646		1	SHIM	1.95mm		◆	◆	◆	◆
6	2001599		1	SHIM	0.30mm		◆	◆	◆	◆
6	2001600		1	SHIM	0.20mm		◆	◆	◆	◆
6	2001601		1	SHIM	0.10mm		◆	◆	◆	◆
7	0750 117 079	(0735 370 233)	1	ROLLER BEARING	66.6X117.4X30.1mm		◆	◆	◆	◆
8	1304 202 168	(1304 202 103)	1	INPUT SHAFT (26 T)	L=286 SAE10C 1 3/4	A			◆	◆
8	1304 202 170	(1304 202 102)	1	INPUT SHAFT (27 T)	L=260 SAE10C 1 3/4	B	◆	◆		
8	1304 202 171	(1304 202 104)	1	INPUT SHAFT (27 T)	L=286 SAE10C 1 3/4	C	◆	◆		
8	1304 202 172	(1304 202 136)	1	INPUT SHAFT (27 T)	L=278 SAE10C 1 3/4	D	◆			
8	1304 202 173	(1304 202 107)	1	INPUT SHAFT (27 T)	L=320 SAE10C 1 3/4	E		◆		
8	1304 202 175	(1304 202 125)	1	INPUT SHAFT (26 T)	L=320 SAE10C 1 3/4	F			◆	◆
8	1304 202 177	(1304 202 101)	1	INPUT SHAFT (26 T)	L=260 SAE10C 1 3/4	G			◆	◆
8	1304 202 178	(1304 202 105)	1	INPUT SHAFT (26 T)	L=310 SAE10C 1 3/4	H			◆	◆
8	1304 202 245		1	INPUT SHAFT (27 T)	L=320 SAE10C 1 3/4	I	◆			
8	1304 202 252		1	INPUT SHAFT (26 T)	L=305 SAE10C 1 3/4	J			◆	
9	1304 302 440		1	OIL PIPET			◆	◆	◆	◆
10	0630 502 063		1	RETANING RING	472/58X2mm		◆	◆	◆	◆
11	0501 311 146		1	OIL SEAL			◆	◆	◆	◆
12	0501 004 549	(1304 203 008)	1	OIL PUMP			◆	◆	◆	◆
13	0735 371 748	(0750 117 507)	1	ROLLER BEARING	32X29.5mm		◆	◆	◆	◆
14	1304 304 660	(1304 304 056)	2	ENGAGING RING			◆	◆	◆	◆
15	1304 304 683	(1304 304 014)	2	SYNCHRONIZING CONE			◆	◆	◆	◆
16	1304 304 051		1	GUIDE SLEEVE			◆	◆	◆	◆
17	0732 040 409		3	SPRING			◆	◆	◆	◆
18	1249 304 222		3	PIN			◆	◆	◆	◆
19	1238 304 394		3	PRESSURE PIECE			◆	◆	◆	◆
20	6002 305 515	(1304 304 013)	1	ENGAGING SLEEVE			◆	◆	◆	◆
21	1290 306 066		6	SLIDING PAD			◆	◆	◆	◆
22	1304 306 096		1	GEAR SHIT FORK 3rd/4th		BCDEI	◆	◆		

NOTES :

ABCDEFHGHIJ alfabetic letters are used in conjunction with the encoded parts.
Alphabetical Coding has been done according to Input Shaft

9 S 109

GEARBOX 9S109

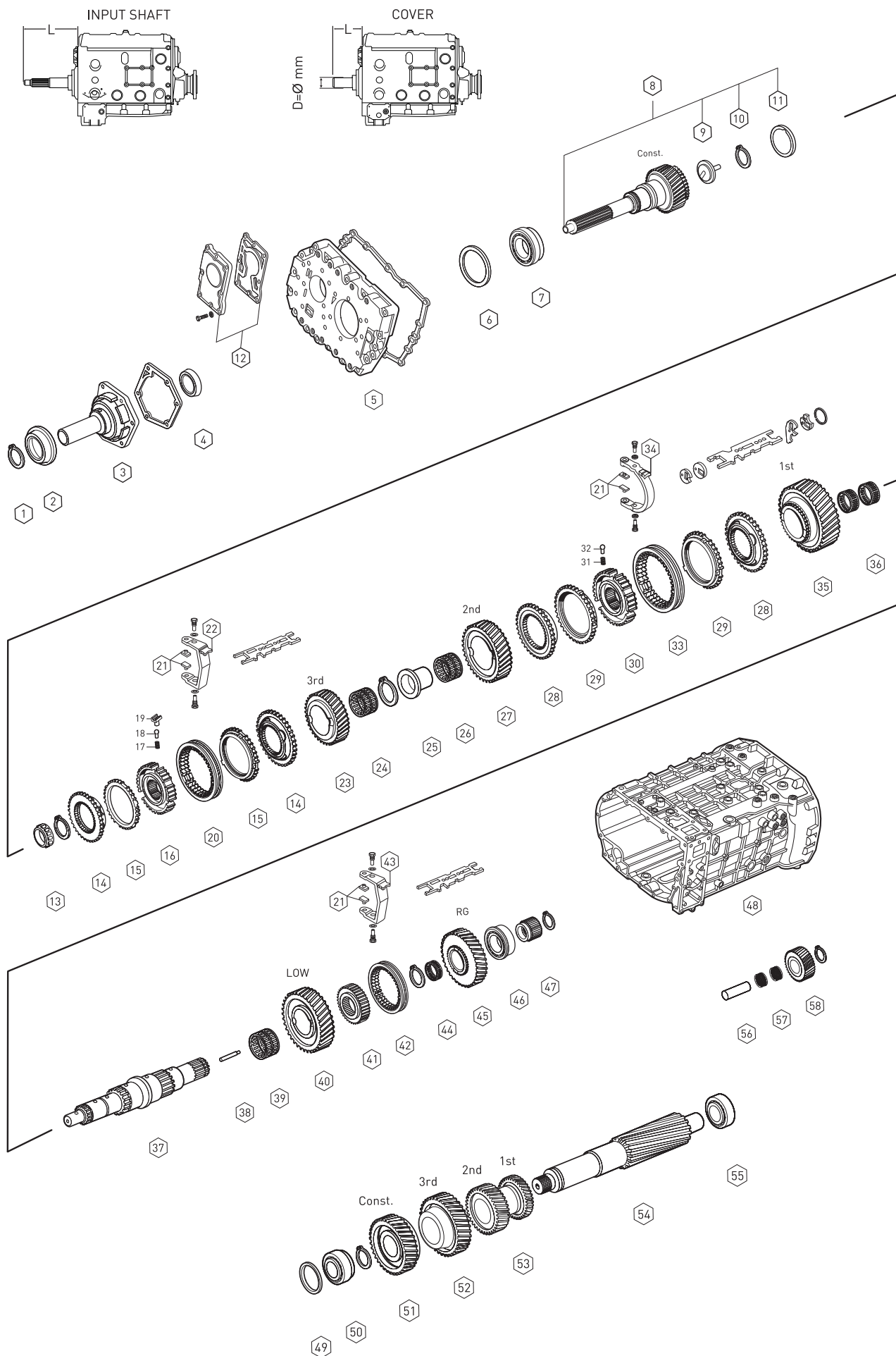

Fig.	Oem No	Oem Old No	Pcs	Description	Sizes	Notes	SG 10.24-0.74	SG 10.25-0.79	DG 12.91-1.00	DG 12.92-1.00
22	1304 306 010		1	GEAR SHIT FORK 3rd/4th		AFGHJ				
23	1304 304 472		1	GEAR 3rd 23 T		BCE	◆			
23	1304 304 365		1	GEAR 3rd 24 T		BCDEI		◆		
23	1304 304 571		1	GEAR 3rd 27 T		AFGHJ			◆	
23	1304 304 500	(1304 304 331)	1	GEAR 3rd 25 T		AFGH				◆
24	0735 321 011	(0735 320 822)	2	NEEDLE CAGE	60X68X23mm		◆	◆	◆	◆
25	1304 304 050		1	BEARING RACE			◆	◆	◆	◆
26	0750 115 227	(0735 321 478)	1	NEEDLE CAGE	75X83X40mm		◆	◆	◆	◆
27	1304 304 367		1	GEAR 2nd 31 T		BCDEI	◆	◆		
27	1304 304 570		1	GEAR 2nd 30 T		AFGHJ			◆	
27	1304 304 499	(1304 304 334)	1	GEAR 2nd 29 T		AFGH				◆
28	1304 304 408		2	ENGAGING RING			◆	◆	◆	◆
29	1304 304 681	(1304 304 542)	2	SYNCHRONIZING CONE			◆	◆	◆	◆
30	1304 304 591		1	GUIDE SLEEVE			◆	◆	◆	◆
31	0732 040 409		3	SPRING			◆	◆	◆	◆
32	1297 304 436		3	PRESSURE PIECE			◆	◆	◆	◆
33	1304 304 597	(1304 304 541)	1	ENGAGING SLEEVE			◆	◆	◆	◆
34	1304 306 009		1	GEAR SHIT FORK 1st/2nd			◆	◆	◆	◆
35	1304 304 471		1	GEAR 1st		BCE	◆			
35	1304 304 369		1	GEAR 1st 33 T		BCDEI		◆		
35	1304 304 569		1	GEAR 1st 33 T		AFGHJ			◆	
35	1304 304 498	(1304 304 337)	1	GEAR 1st 33 T		AFGH				◆
36	0735 320 816		2	NEEDLE CAGE	75X83X23mm		◆	◆	◆	◆
37	1304 304 449		1	MAIN SHAFT			◆	◆	◆	◆
38	1312 304 150		1	OIL PIPE			◆	◆	◆	◆
39	0735 320 500	(0750 115 012)	1	NEEDLE CAGE	75X83X35mm		◆	◆	◆	◆
40	1304 304 428		1	GEAR CRAWLING GEAR 38 T		BCDEI	◆	◆		
40	1304 304 543		1	GEAR CRAWLING GEAR		AFGHJ			◆	
40	1304 304 426		1	GEAR CRAWLING GEAR 37 T		AFGH				◆
41	1304 304 443		1	HUB			◆	◆	◆	◆
42	1304 304 444		1	ENGAGING SLEEVE			◆	◆	◆	◆
43	1304 306 077		1	GEAR SHIT FORK LOW/RG			◆	◆	◆	◆
44	0750 115 225		1	NEEDLE CAGE	60X68X39mm		◆	◆	◆	◆
45	1304 304 437		1	REVERSE GEAR 35 T		BCDEI	◆	◆		
45	1304 304 553		1	REVERSE GEAR 32 T		AFGHJ			◆	
45	1304 304 435		1	REVERSE GEAR 32 T		AFGH				◆
46	0735 371 605		1	ROLLER BEARING	50.8X104.7X30.1mm		◆	◆	◆	◆
47	1304 304 448		1	SUN GEAR 34 T			◆	◆	◆	◆
48	1304 201 081	(1304 201 072)	1	HOUSING				◆		◆
48	1304 201 082	(1304 201 073)	1	HOUSING			◆		◆	
49	0730 004 796		1	SHIM	2.90mm		◆	◆	◆	◆

NOTES :

ABCDEF GHJ alfabetic letters are used in conjunction with the encoded parts.
 Alphabetical Coding has been done according to Input Shaft

9 S 109

GEARBOX 9S109

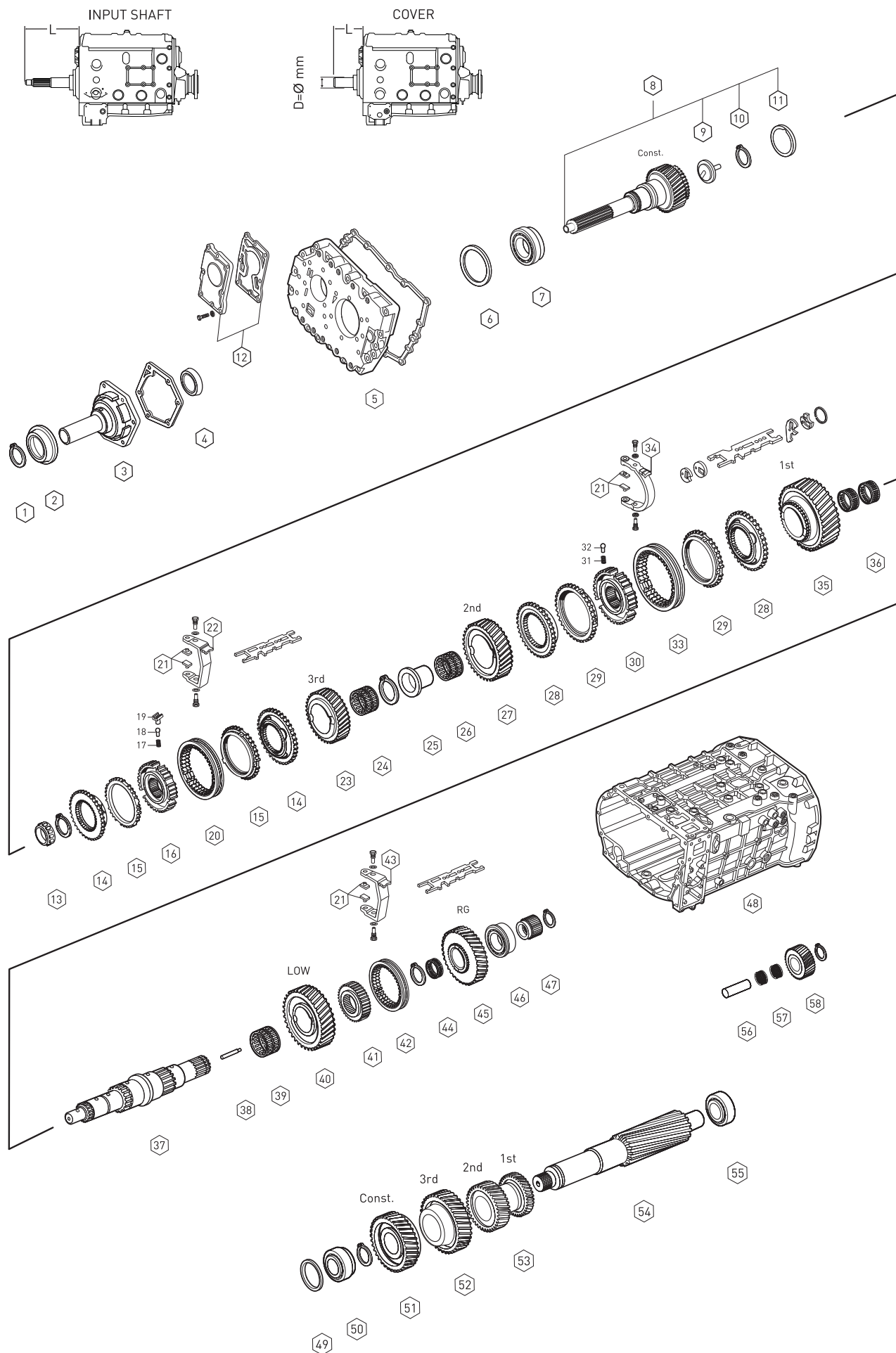

Fig.	Oem No	Oem Old No	Pcs	Description	Sizes	Notes	SG 10.24-0.74	SG 10.25-0.79	DG 12.91-1.00	DG 12.92-1.00
49	0730 004 793		1	SHIM	2.75mm		◆	◆	◆	◆
49	0730 004 790		1	SHIM	2.60mm		◆	◆	◆	◆
49	0730 003 414		1	SHIM	2.05mm		◆	◆	◆	◆
49	0730 001 799		1	SHIM	2.00mm		◆	◆	◆	◆
49	0730 004 786		1	SHIM	1.95mm		◆	◆	◆	◆
49	0730 004 785		1	SHIM	1.90mm		◆	◆	◆	◆
49	2001609		1	SHIM	0.30mm		◆	◆	◆	◆
49	2001610		1	SHIM	0.20mm		◆	◆	◆	◆
49	2001611		1	SHIM	0.10mm		◆	◆	◆	◆
50	0735 371 749		1	ROLLER BEARING	40X80X32mm		◆	◆	◆	◆
51	1304 303 285		1	CONSTANT GEAR		BCDEI	◆	◆		
51	1304 303 272		1	CONSTANT GEAR		AFGHJ			◆	◆
52	1304 303 210		1	GEAR 3rd		BCE	◆			
52	1304 303 171		1	GEAR 3rd 37 T		BCDEI		◆		
52	1304 303 287		1	GEAR 3rd 28 T		AFGHJ			◆	
52	1304 303 244	(1304 303 151)	1	GEAR 3rd 27 T		AFGH				◆
53	1304 303 209		1	DOUBLER GEAR 1st/2nd		BCE	◆			
53	1304 303 172		1	DOUBLER GEAR 1st/2nd		BCDEI		◆		
53	1304 303 286		1	DOUBLER GEAR 1st/2nd		AFGHJ			◆	
53	1304 303 243	(1304 303 153)	1	DOUBLER GEAR 1st/2nd		AFGH				◆
54	1304 303 269		1	COUNTER SHAFT 16 T		BCDEI	◆	◆		
54	1304 303 268		1	COUNTER SHAFT 14 T		AFGHJ			◆	
54	1304 303 267		1	COUNTER SHAFT 14 T		AFGH				◆
55	0750 117 083	(1246 203 007)	1	ROLLER BEARING	50.8X95.2X27.7mm		◆	◆	◆	◆
56	1304 305 030	(1304 305 002)	1	PIN			◆	◆	◆	◆
57	0735 358 192	(0750 115 229)	2	NEEDLE CAGE	40.0X60.0X26.0mm		◆	◆	◆	◆
58	1304 305 043	(1304 305 041)	1	REV.IDLER GEAR		BCDEI	◆	◆		
		(1304 305 036)								
		(1304 305 028)								
58	1304 305 045	(1304 305 040)	1	REV.IDLER GEAR		AFGHJ			◆	
		(1304 305 033)								
58	1304 305 044	(1304 305 037)	1	REV.IDLER GEAR		AFGH				◆
		(1304 305 031)								
		(1304 305 027)								

9 S 109

NOTES :

ABCDEFGHIJ alfabetic letters are used in conjunction with the encoded parts.
 Alphabetical Coding has been done according to Input Shaft

r.

GEARBOX 9S109

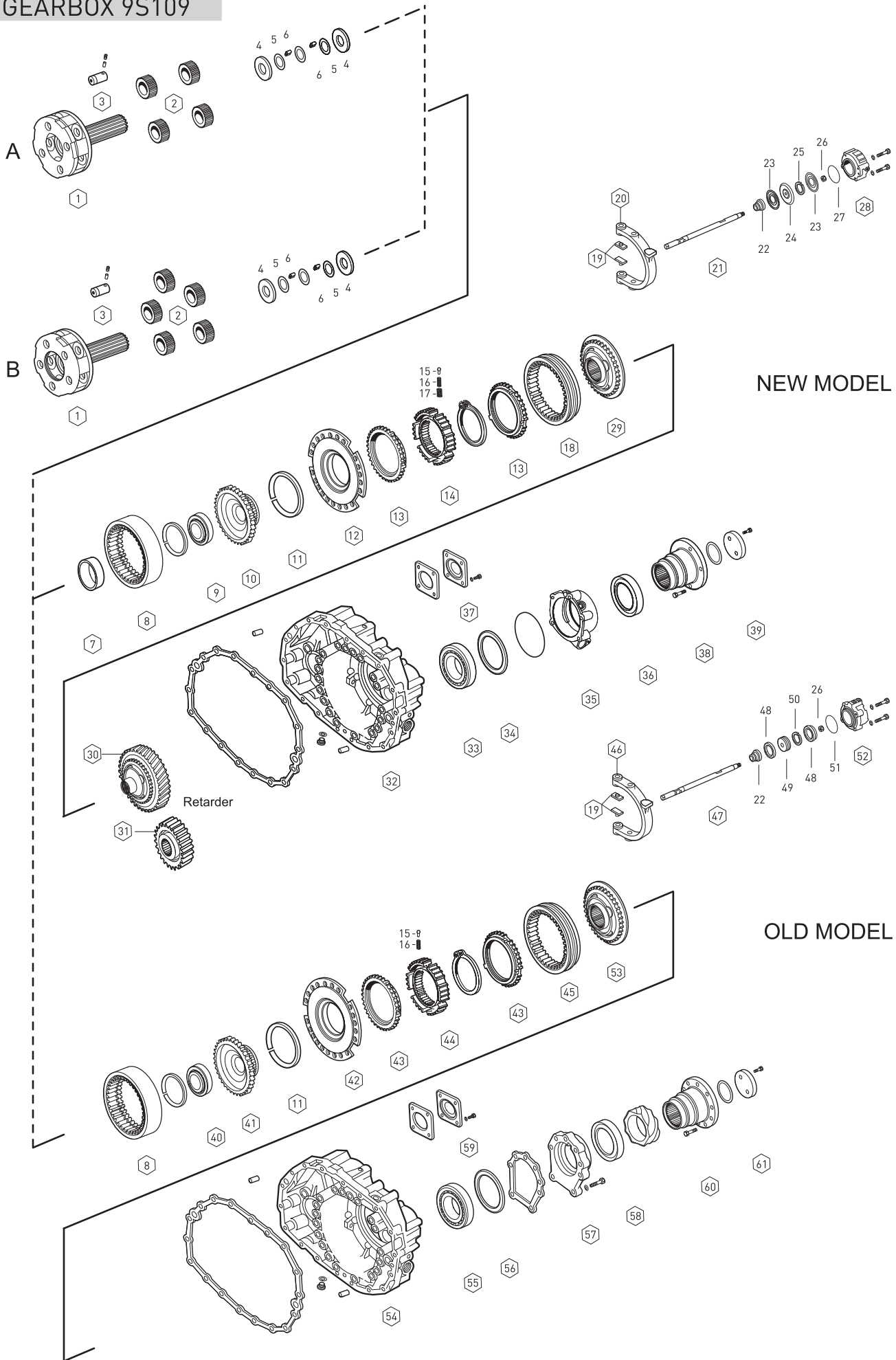

NEW MODEL

OLD MODEL

Fig.	Oem No	Oem Old No	Pcs	Description	Sizes	Notes	SG 10.24-0.74	SG 10.25-0.79	DG 12.91-1.00	DG 12.92-1.00
1	1304 232 095	(1304 232 048)	1	PLANETARY CARRIER		A	◆	◆	◆	◆
1	1304 232 091	(1304 232 090)	1	PLANETARY CARRIER		B			◆	◆
2	1304 232 037		4	PLANETARY GEAR SET		A	◆	◆	◆	◆
2	1304 232 025		5	PLANETARY GEAR SET		B			◆	◆
3	1304 332 111	(1304 332 019)	4	PLANET SHAFT		A	◆	◆	◆	◆
3	1304 332 111	(1304 332 019)	5	PLANET SHAFT		B			◆	◆
4	0501 304 692		8	THRUST WASHER		A	◆	◆	◆	◆
4	0501 304 692		10	THRUST WASHER		B			◆	◆
5	0730 103 102		12	THRUST WASHER		A	◆	◆	◆	◆
5	0730 103 102		15	THRUST WASHER		B			◆	◆
6	0735 470 115		160	NEEDLE ROLLER	5X15.3mm	A	◆	◆	◆	◆
6	0735 470 115		200	NEEDLE ROLLER	5X15.3mm	B			◆	◆
7	1304 333 012		1	BUSHING		(1)	◆		◆	
8	1304 332 178		1	RING WHEEL 86 T		(1) (2)	◆	◆	◆	◆
9	0750 116 165	(0635 338 049)	1	ROLLER BEARING	80.0X110.0X16.0mm	(1)	◆		◆	
10	1304 332 215		1	CARRIER HUB		(1)	◆		◆	
11	0730 505 140		1	SPRING RING	2.00mm	(1) (2)	◆	◆	◆	◆
12	1304 233 006	(1304 233 011)	1	FLANGE		(1)	◆		◆	
13	1296 333 045	(1296 333 022)	2	SYNCHRONIZING CONE		(1)	◆		◆	
14	1313 333 001		1	GUIDE SLEEVE		(1)	◆		◆	
15	1240 304 278		9	PRESSURE PIECE		(1)	◆		◆	
16	0732 040 385		9	SPRING		(1)	◆		◆	
17	0732 040 386		9	SPRING		(1)	◆		◆	
18	1304 333 011		1	ENGAGING SLEEVE		(1)	◆		◆	
19	1272 334 003		2	SLIDING PAD		(1) (2)	◆	◆	◆	◆
20	1304 334 063		1	GEAR SHIFT FORK		(1)	◆		◆	
21	1304 334 075		1	GEAR SHIFT RAIL		(1)	◆		◆	
22	0750 112 047		1	FLANGE PACKING	22.0X36.0X14.5mm	(1) (2)	◆	◆	◆	◆
23	0734 307 287		2	SEALING RING	50.0X100.0X7.5mm	(1)	◆		◆	
24	1315 334 041		1	PISTON		(1)	◆		◆	
25	0750 112 096		1	GUIDE RING		(1)	◆		◆	
26	0737 006 095		1	NUT	M16X1.5mm	(1) (2)	◆	◆	◆	◆
27	0634 313 338		1	O-RING	108.0X3.0mm	(1)	◆		◆	
28	1304 334 079	(1304 334 073)	1	CYLINDER		(1)	◆		◆	
29	1304 233 013	(1297 233 059)	1	ENGAGING RING		(1)	◆		◆	
30	1304 232 085	(1304 232 083)	1	ENGAGING RING	Retarder	(1)	◆		◆	
31	6085 301 003		1	GEAR	Retarder	(1)	◆		◆	
32	1304 301 322		1	HOUSING		(1)	◆		◆	
33	0750 116 197	(0635 332 066)	1	ROLLER BEARING	80.0X140.0X26.0mm	(1)	◆		◆	
34	2049 309 535		1	SHIM	1.90mm	(1)	◆		◆	
34	0730 006 534		1	SHIM	1.50mm	(1)	◆		◆	

NOTES :

A : Alphabetical letters used in conjunction with these products are classified.
 B : Alphabetical letters used in conjunction with these products are classified.
 (1) : New model for the gearbox SG/10.24-0.74-DG/12.91-1.00
 (2) : Old model for the gearbox SG/10.25-0.79-DG/12.92-1.00

9 S 109

GEARBOX 9S109

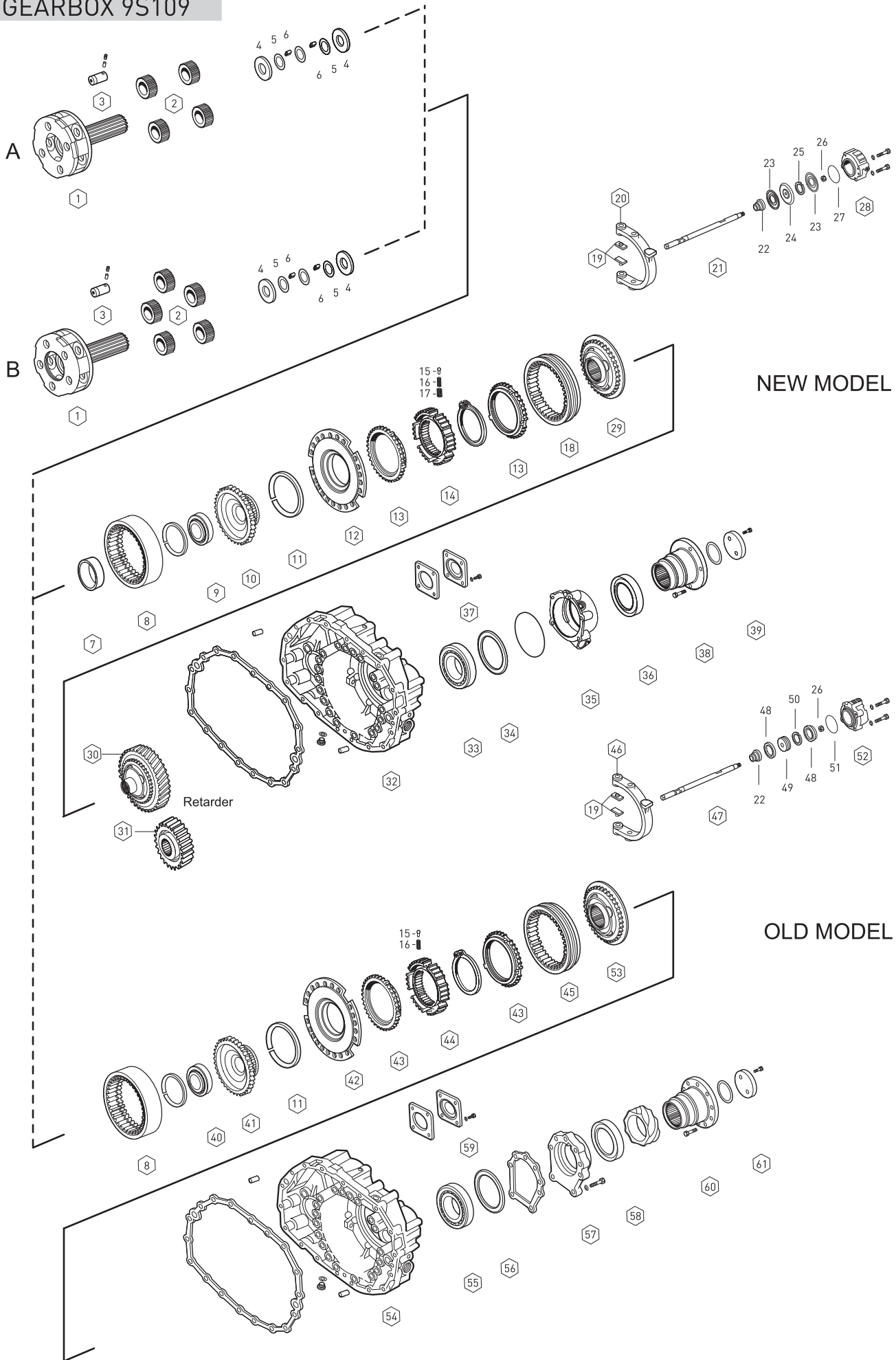

Fig.	Oem No	Oem Old No	Pcs.	escription	Sizes	Notes	SG 10.24-0.74	SG 10.25-0.79	DG 12.91-1.00	DG 12.92-1.00
34	2001617		1	SHIM	0.30mm	(1)	◆		◆	
34	2001618		1	SHIM	0.20mm	(1)	◆		◆	
34	2001619		1	SHIM	0.10mm	(1)	◆		◆	
35	1304 301 351		1	BEARING COVER		(1)	◆		◆	
36	0734 319 459		1	OIL SEAL	105.0X125.0X12mm	(1)	◆		◆	
37	1304 301 034		1	COVER		(1)	◆		◆	
38	1304 338 109		1	COMP.FLANGE	4-H, Ø180mm	(1)	◆		◆	
38	1304 338 097		1	COMP.FLANGE	4-H, Ø180mm	(1)	◆		◆	
39	1304 338 072		1	WASHER		(1)	◆		◆	
40	0735 340 080	(0635 338 028)	1	ROLLER BEARING	70.0X90.0X10.0mm	(2)		◆		◆
41	1304 332 060		1	CARRIER HUB		(2)		◆		◆
42	1304 233 005	(1304 233 004)	1	FLANGE		(2)		◆		◆
43	1304 333 005	(1304 333 021)	2	SYNCHRONIZING CONE		(2)		◆		◆
44	1304 332 066		1	GUIDE SLEEVE		(2)		◆		◆
15	1240 304 278		6	PRESSURE PIECE		(2)		◆		◆
16	0732 040 385		6	SPRING		(2)		◆		◆
45	1304 332 089	(1304 332 065)	1	ENGAGING SLEEVE		(2)		◆		◆
46	1304 334 039		1	GEAR SHIFT FORK		(2)		◆		◆
47	1304 334 009		1	GEAR SHIFT RAIL		(2)		◆		◆
48	0734 307 296	(0750 112 049)	2	RING	74.0X84.0X5.0mm	(2)		◆		◆
49	1304 334 072	(1304 334 014)	1	PISTON		(2)		◆		◆
50	0750 145 003		1	GUIDE RING		(2)		◆		◆
51	0634 313 232		1	O-RING	95.0X2.0mm	(2)		◆		◆
52	1304 334 061	(1304 334 037)	1	CYLINDER		(2)		◆		◆
53	1304 332 075		1	ENGAGING RING		(2)		◆		◆
54	1304 301 360	(1304 301 315)	1	HOUSING		(2)		◆		◆
55	0750 116 048	(0735 330 137)	1	ROLLER BEARING	78.0X130.0X25.0mm	(2)		◆		◆
56	0730 002 546		1	SHIM	1.60mm	(2)		◆		◆
56	2001623		1	SHIM	0.30mm	(2)		◆		◆
56	2001624		1	SHIM	0.20mm	(2)		◆		◆
56	2001625		1	SHIM	0.10mm	(2)		◆		◆
57	1304 301 089	(1304 301 016)	1	BEARING COVER		(2)		◆		◆
58	0734 319 439		1	OIL SEAL	95X115X10mm	(2)		◆		◆
59	1250 313 190		1	COVER		(2)		◆		◆
60	1304 338 059		1	COMP.FLANGE	4-H, Ø150mm	(2)		◆		◆
60	1304 338 056		1	COMP.FLANGE	12-H, Ø204mm	(2)		◆		◆
60	1304 338 053		1	COMP.FLANGE	8-H, Ø180mm	(2)		◆		◆
60	1304 338 048		1	COMP.FLANGE	8-H, Ø150mm	(2)		◆		◆
60	1304 338 050		1	COMP.FLANGE	4-H, Ø180mm	(2)		◆		◆
60	1304 338 052		1	COMP.FLANGE	10-H, Ø180mm	(2)		◆		◆
61	1304 338 045		1	WASHER		(2)		◆		◆

NOTES :

- A : Alphabetical letters used in conjunction with these products are classified.
- B : Alphabetical letters used in conjunction with these products are classified.
- (1) : New model for the gearbox SG/10.24-0.74-DG/12.91-1.00
- (2) : Old model for the gearbox SG/10.25-0.79-DG/12.92-1.00

9 S 109

GEARBOX 9S109

SYNCHRONIZER KIT 3rd/Const.

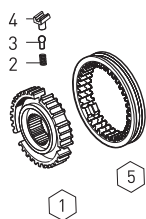

Fig.	o. Oem No	Oem Old No	Pcs	Description
	1304 204 052		Kit	SYNCH.KIT 3rd/Const.
1	1304 304 051		1	GUIDE SLEEVE
2	0732 040 409		3	SPRING
3	1249 304 222		3	PIN
4	1238 304 394		3	PRESSURE PIECE
5	6002 305 515 (1304 304 013)		1	ENGAGING SLEEVE

SYNCHRONIZER KIT 3rd/Const.

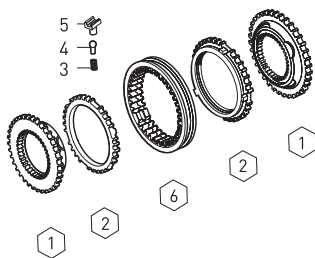

Fig.	o. Oem No	Oem Old No	Pcs	Description
	1304 298 982		Kit	SYNCH.KIT 3rd/Const.
1	1304 304 660 (1304 304 056)		2	ENGAGING RING
2	1304 304 683 (1304 304 014)		2	SYNCH.CONE
3	0732 040 409		3	SPRING
4	1249 304 222		3	PIN
5	1238 304 394		3	PRESSURE PIECE
6	6002 305 515 (1304 304 013)		1	ENGAGING SLEEVE

SYNCHRONIZER KIT 3rd/Const.

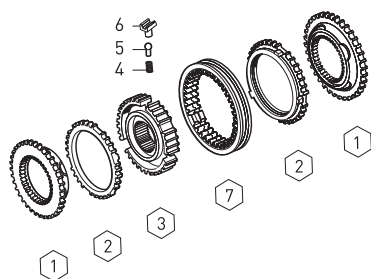

Fig.	o. Oem No	Oem Old No	Pcs	Description
	1304 298 971		Kit	SYNCH.KIT 3rd/Const.
1	1304 304 660 (1304 304 056)		2	ENGAGING RING
2	1304 304 683 (1304 304 014)		2	SYNCH.CONE
3	1304 304 051		1	GUIDE SLEEVE
4	0732 040 409		3	SPRING
5	1249 304 222		3	PIN
6	1238 304 394		3	PRESSURE PIECE
7	6002 305 515 (1304 304 013)		1	ENGAGING SLEEVE

SYNCHRONIZER KIT 1st/2nd

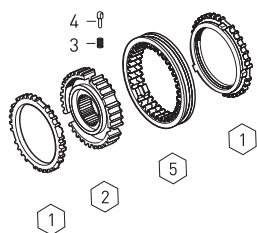

Fig.	o. Oem No	Oem Old No	Pcs	Description
	1304 204 051		Kit	SYNCH.KIT 1st/2nd.
1	1304 304 681 (1304 304 542)		2	SYNCH.CONE
2	1304 304 591		1	GUIDE SLEEVE
3	0732 040 409		3	SPRING
4	1297 304 436		3	PRESSURE PIECE
5	1304 304 597 (1304 304 541)		1	ENGAGING SLEEVE

SYNCHRONIZER KIT 1st/2nd

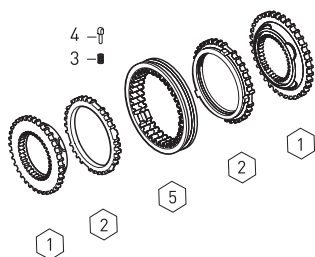
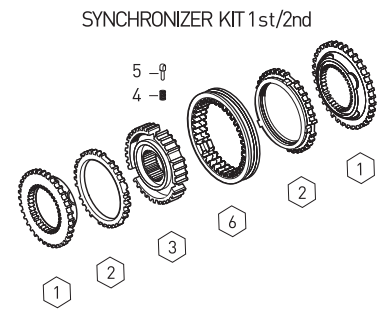

Fig.	o. Oem No	Oem Old No	Pcs	Description
	1304 298 980		Kit	SYNCH.KIT 3rd/Const.
1	1304 304 408		2	ENGAGING RING
2	1304 304 681 (1304 304 542)		2	SYNCHRONIZING CONE
3	0732 040 409		3	SPRING
4	1297 304 436		3	PRESSURE PIECE
5	1304 304 597 (1304 304 541)		1	ENGAGING SLEEVE

Fig.	o. Oem No	Oem Old No	Pcs	Description
	1304 298 970		Kit	SYNCH.KIT 1st/2nd
1	1304 304 408		2	ENGAGING RING
2	1304 304 681	(1304 304 542)	2	SYNCHRONIZING CONE
3	1304 304 591		1	GUIDE SLEEVE
4	0732 040 409		3	SPRING
5	1297 304 436		3	PRESSURE PIECE
6	1304 304 597	(1304 304 541)	1	ENGAGING SLEEVE



GEARBOX GASKET KIT

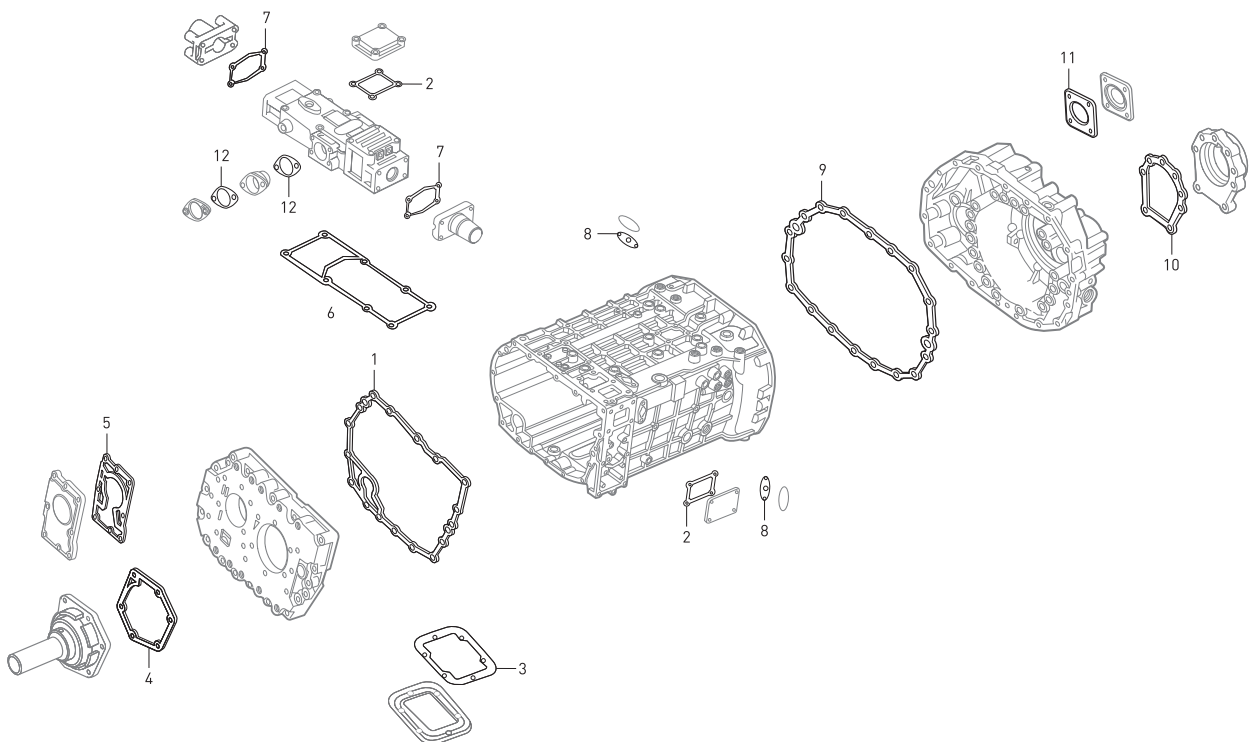

Fig.	Oem No	Oem Old No	Pcs.	Description
	1304 298 914	(1304 298 902)	Kit	GASKET KIT
1	0501 313 379		1	GASKET
2	1304 307 437	(1304 307 176)	2	GASKET
3	1290 301 140	(1290 301 073)	1	GASKET
4	0501 316 990	(0501 313 678)	1	GASKET
5	1304 303 297		1	GASKET
6	1304 307 338		1	GASKET
7	0501 318 308	(1304 307 177)	2	GASKET
8	1268 307 170	(1268 307 091)	2	GASKET
9	1304 301 063	(1304 301 030)	1	GASKET
10	1304 301 109	(1304 301 021)	1	GASKET
11	1238 308 201	(1238 308 166)	1	GASKET
12	1304 307 277	(1304 307 196)	2	GASKET

GEARBOX 16S109

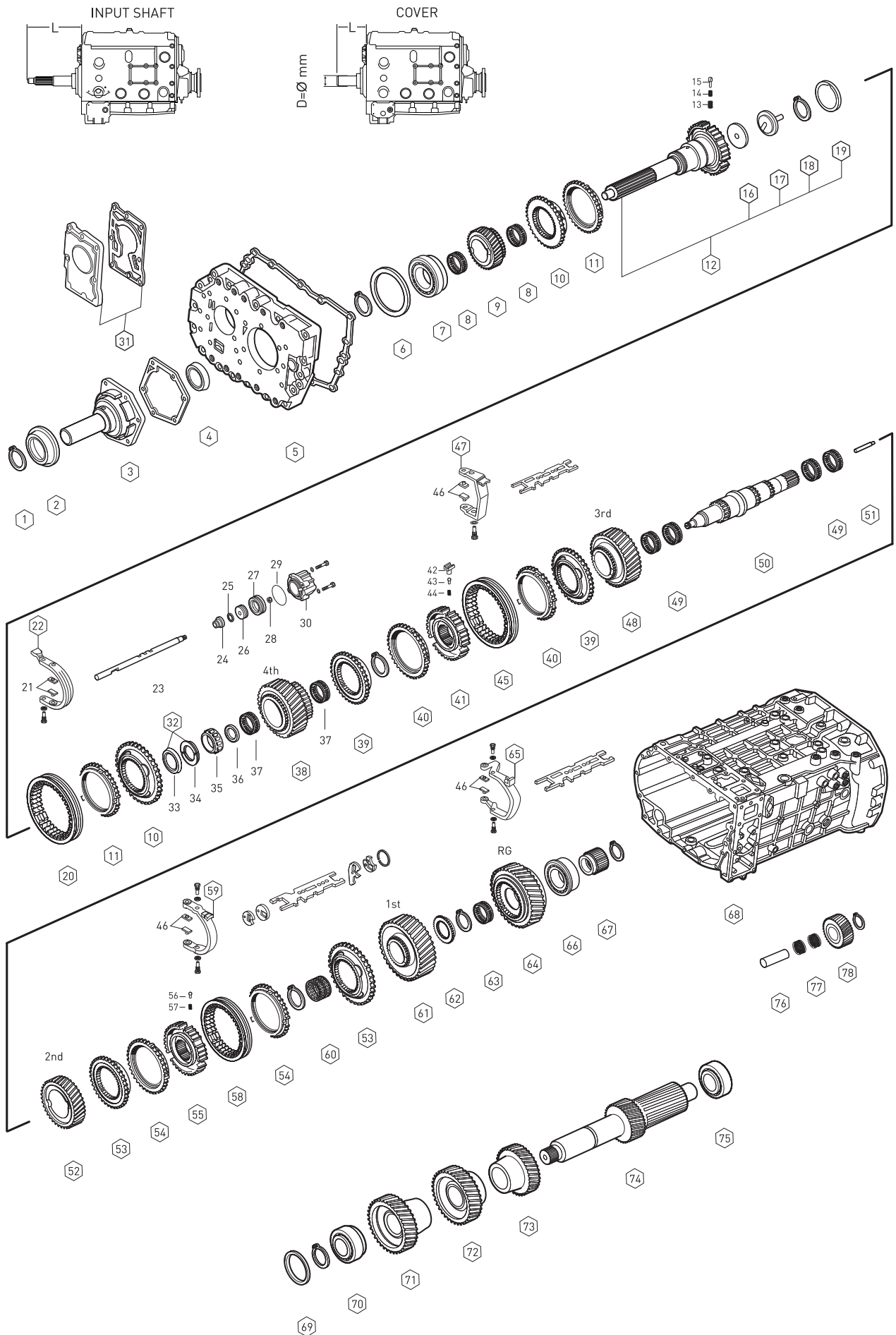

Fig.	Oem No	Oem Old No	Pcs	Description	Sizes	Notes	SG 11.86-0.85	DG 13.30-1.00	DG 13.31-1.00	DG 13.41-1.00	DG 13.42-1.00	SG 13.53-0.82
1	0630 501 051		1	RETANING RING	471/82X2,5mm		◆	◆	◆	◆	◆	◆
2	1304 302 232		1	SEALING CAP			◆	◆	◆	◆	◆	◆
3	1304 302 316	(1304 302 213)	1	COVER	L=170 D=57	ABCD		◆		◆		◆
3	1304 302 318	(1304 302 215)	1	COVER	L=170 D=54	ABC	◆	◆				
3	1304 302 319	(1304 302 216)	1	COVER	L=190 D=57	ABCD		◆	◆	◆		
3	1304 302 444		1	COVER	L=147 D=57	ABCD				◆	◆	◆
4	0750 111 149	(0734 310 161)	1	OIL SEAL	48X65X10mm		◆	◆	◆	◆	◆	◆
5	1304 301 331		1	HOUSING			◆	◆	◆	◆	◆	◆
6	0730 004 808		1	SHIM	2.40mm		◆	◆	◆	◆	◆	◆
6	0730 004 805		1	SHIM	2.25mm		◆	◆	◆	◆	◆	◆
6	0730 004 800		1	SHIM	2.00mm		◆	◆	◆	◆	◆	◆
6	0730 005 646		1	SHIM	1.95mm		◆	◆	◆	◆	◆	◆
6	2001599		1	SHIM	0.30mm		◆	◆	◆	◆	◆	◆
6	2001600		1	SHIM	0.20mm		◆	◆	◆	◆	◆	◆
6	2001601		1	SHIM	0.10mm		◆	◆	◆	◆	◆	◆
7	0750 117 079	(0735 370 233)	1	ROLLER BEARING	66.6X117.4X30.1mm		◆	◆	◆	◆	◆	◆
8	0735 320 816		2	NEEDLE CAGE	75X83X23mm		◆	◆	◆	◆	◆	◆
9	1304 302 148		1	CONSTANT GEAR		B	◆					
9	1304 302 169	(1304 302 137)	1	CONSTANT GEAR		ABCD		◆	◆	◆	◆	
9	1304 302 150		1	CONSTANT GEAR		AB						◆
10	1304 302 188	(1304 302 006)	2	ENGAGING RING			◆	◆	◆	◆	◆	◆
11	1304 304 680	(1304 304 496)	2	SYNCHRONIZING CONE			◆	◆	◆	◆	◆	◆
12	1304 202 201	(1304 302 403)	1	INPUT SHAFT	L=260 SAE10C 1 3/4	A		◆		◆	◆	◆
12	1304 202 202	(1304 302 404)	1	INPUT SHAFT	L=286 SAE10C 1 3/4	B	◆	◆		◆		◆
12	1304 202 203	(1304 302 405)	1	INPUT SHAFT	L=310 SAE10C 1 3/4	C		◆	◆	◆		
12	1304 202 255	(1304 302 494)	1	INPUT SHAFT	L=305 SAE10C 1 3/4	D				◆		
13	0732 040 385		3	SPRING			◆	◆	◆	◆	◆	◆
14	0732 040 386		3	SPRING			◆	◆	◆	◆	◆	◆
15	1240 304 278		3	PRESSURE PIECE			◆	◆	◆	◆	◆	◆
16	0730 005 801		1	THRUST WASHER	2.00mm		◆	◆	◆	◆	◆	◆
17	1304 302 440		1	OIL PIPET			◆	◆	◆	◆	◆	◆
18	0630 502 063		1	RETANING RING	472/58X2mm		◆	◆	◆	◆	◆	◆
19	0501 311 146		1	OIL SEAL			◆	◆	◆	◆	◆	◆
20	1240 304 272	(1240 304 205)	1	ENGAGING SLEEVE			◆	◆	◆	◆	◆	◆
21	1268 312 057		2	SLIDING PAD			◆	◆	◆	◆	◆	◆
22	1304 312 003		1	G.SHIFT FORK			◆	◆	◆	◆	◆	◆
23	1304 312 005		1	G.SHIFT RAIL			◆	◆	◆	◆	◆	◆
24	0750 112 047		1	FLANGE PACKING	22.0X36.0X14.5mm		◆	◆	◆	◆	◆	◆
25	0730 107 545		1	WASHER	2.70mm		◆	◆	◆	◆	◆	◆
25	0730 107 544		1	WASHER	2.40mm		◆	◆	◆	◆	◆	◆
25	0730 107 543		1	WASHER	2.10mm		◆	◆	◆	◆	◆	◆

NOTES :

ABCD alphabetic letters are used in conjunction with the encoded parts.
 Alphabetical Coding has been done according to Input Shaft

16 S 109

GEARBOX 16S109

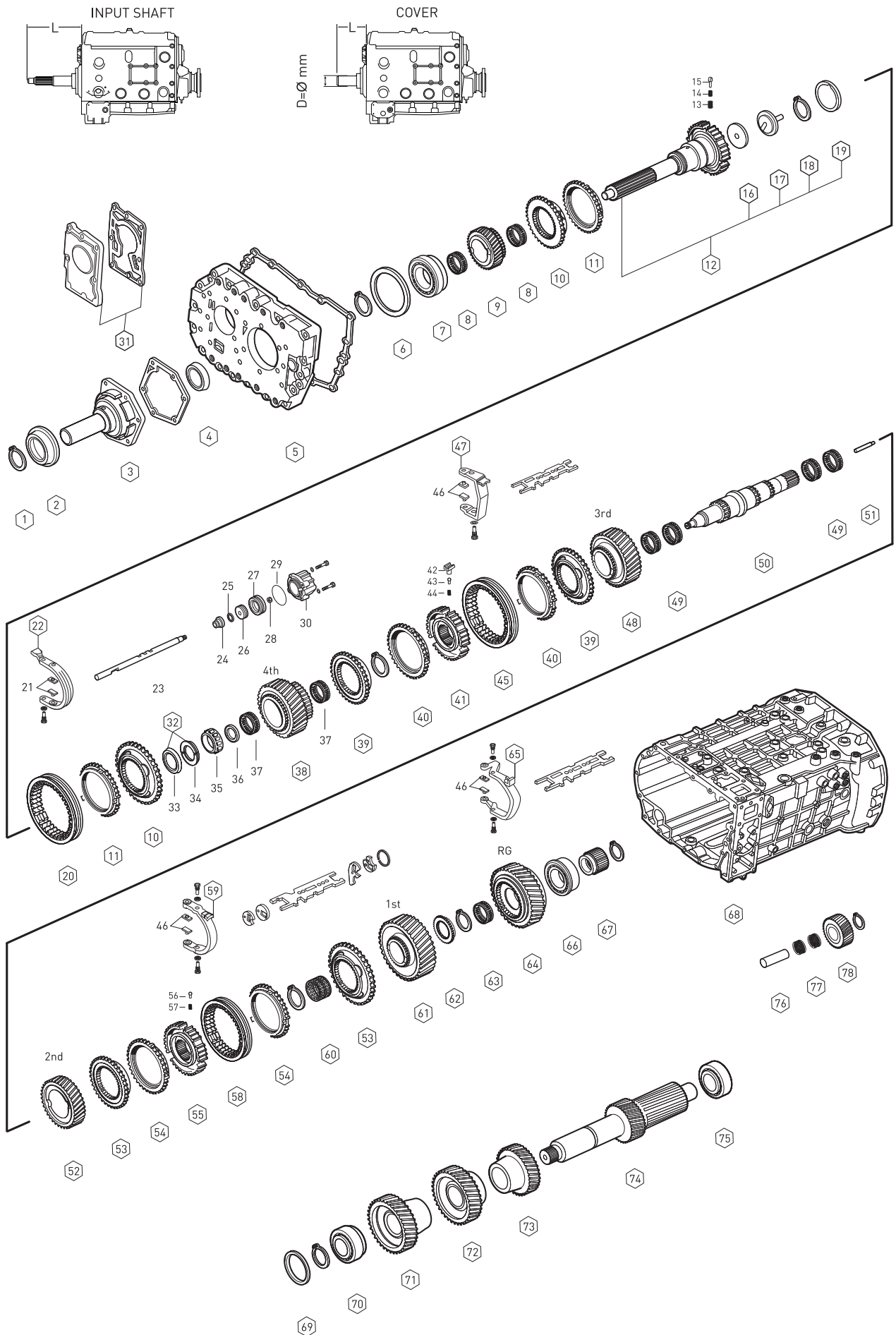

Fig.	Oem No	Oem Old No	Pcs.	Description	Sizes	Notes	SG 11.86-0.85	DG 13.30-1.00	DG 13.31-1.00	DG 13.41-1.00	DG 13.42-1.00	SG 13.53-0.82
25	0730 107 542		1	WASHER	1.80mm		◆	◆	◆	◆	◆	◆
25	0730 107 541		1	WASHER	1.50mm		◆	◆	◆	◆	◆	◆
26	1296 312 053	(1296 312 047)	1	U PISTON			◆	◆	◆	◆	◆	◆
27	0750 112 089		1	DOUBLE PACKING	53.0X63.0X16.2mm		◆	◆	◆	◆	◆	◆
28	0737 006 095		1	U NUT	M16X1.5mm		◆	◆	◆	◆	◆	◆
29	0634 313 216		1	O-RING	82.0X2.5mm		◆	◆	◆	◆	◆	◆
30	1304 334 038		1	CYLINDER			◆	◆	◆	◆	◆	◆
31	0501 004 549	(1304 203 008)	1	OIL PUMP			◆	◆	◆	◆	◆	◆
32	1499 298 159		1	SIPLIT RING KIT	4.00mm	(1)	◆	◆	◆	◆	◆	◆
32	1499 298 158		1	SIPLIT RING KIT	3.90mm	(2)	◆	◆	◆	◆	◆	◆
32	1499 298 157		1	SIPLIT RING KIT	3.80mm	(3)	◆	◆	◆	◆	◆	◆
32	1499 298 156		1	SIPLIT RING KIT	3.70mm	(4)	◆	◆	◆	◆	◆	◆
32	1499 298 154		1	SIPLIT RING KIT	3.60mm	(5)	◆	◆	◆	◆	◆	◆
32	1499 298 152		1	SIPLIT RING KIT	3.50mm	(6)	◆	◆	◆	◆	◆	◆
32	1499 298 150		1	SIPLIT RING KIT	3.40mm	(7)	◆	◆	◆	◆	◆	◆
33	0730 063 154		1	RETAINING RING			◆	◆	◆	◆	◆	◆
34	6085 201 057		2	SIPLIT RING	4.00mm		◆	◆	◆	◆	◆	◆
34	6085 201 056		2	SIPLIT RING	3.90mm		◆	◆	◆	◆	◆	◆
34	6085 201 055		2	SIPLIT RING	3.80mm		◆	◆	◆	◆	◆	◆
34	6085 201 054		2	SIPLIT RING	3.70mm		◆	◆	◆	◆	◆	◆
34	6085 201 052		2	SIPLIT RING	3.60mm		◆	◆	◆	◆	◆	◆
34	6085 201 050		2	SIPLIT RING	3.50mm		◆	◆	◆	◆	◆	◆
34	6085 201 048		2	SIPLIT RING	3.40mm		◆	◆	◆	◆	◆	◆
35	0735 371 406		1	ROLLER BEARING	32X33mm		◆	◆	◆	◆	◆	◆
36	0501 314 139		1	THRUST WASHER			◆	◆	◆	◆	◆	◆
37	0750 115 299		2	NEEDLE CAGE	59.5X81.5X22mm		◆	◆	◆	◆	◆	◆
38	1304 304 516		1	GEAR 4th		ABCD	◆	◆	◆	◆	◆	◆
38	1304 304 518		1	GEAR 4th		AB	◆	◆	◆	◆	◆	◆
39	1304 304 012		2	ENGAGING RING			◆	◆	◆	◆	◆	◆
40	1304 304 683	(1304 304 014)	2	SYNCHRONIZING CONE			◆	◆	◆	◆	◆	◆
41	1304 304 515		1	GUIDE SLEEVE			◆	◆	◆	◆	◆	◆
42	1238 304 394		3	PRESSURE PIECE			◆	◆	◆	◆	◆	◆
43	1249 304 222		3	PIN			◆	◆	◆	◆	◆	◆
44	0732 040 409		3	SPRING			◆	◆	◆	◆	◆	◆
45	1304 304 688	(6002 305 511)	1	ENGAGING SLEEVE			◆	◆	◆	◆	◆	◆
46	1290 306 066		6	SLIDING PAD			◆	◆	◆	◆	◆	◆
47	1304 306 010		1	GEAR SHIT FORK 3rd/4th			◆	◆	◆	◆	◆	◆
47	1304 306 044		1	GEAR SHIT FORK 3rd/4th			◆	◆	◆	◆	◆	◆
48	1304 304 475		1	GEAR 3rd		ABCD	◆	◆	◆	◆	◆	◆
48	1304 304 417		1	GEAR 3rd		AB	◆	◆	◆	◆	◆	◆
49	0735 320 816		4	NEEDLE CAGE	75X83X23mm		◆	◆	◆	◆	◆	◆

NOTES :

ABCD alphabetic letters are used in conjunction with the encoded parts.

Alphabetical Coding has been done according to Input Shaft

(1) This kit includes [1499 298 159] = 2pcs 6085 201 057 + 1pcs 0730 063 154

(2) This kit includes [1499 298 158] = 2pcs 6085 201 056 + 1pcs 0730 063 154

(3) This kit includes [1499 298 157] = 2pcs 6085 201 055 + 1pcs 0730 063 154

(4) This kit includes [1499 298 156] = 2pcs 6085 201 054 + 1pcs 0730 063 154

(5) This kit includes [1499 298 154] = 2pcs 6085 201 052 + 1pcs 0730 063 154

(6) This kit includes [1499 298 152] = 2pcs 6085 201 050 + 1pcs 0730 063 154

(7) This kit includes [1499 298 150] = 2pcs 6085 201 048 + 1pcs 0730 063 154

GEARBOX 16S109

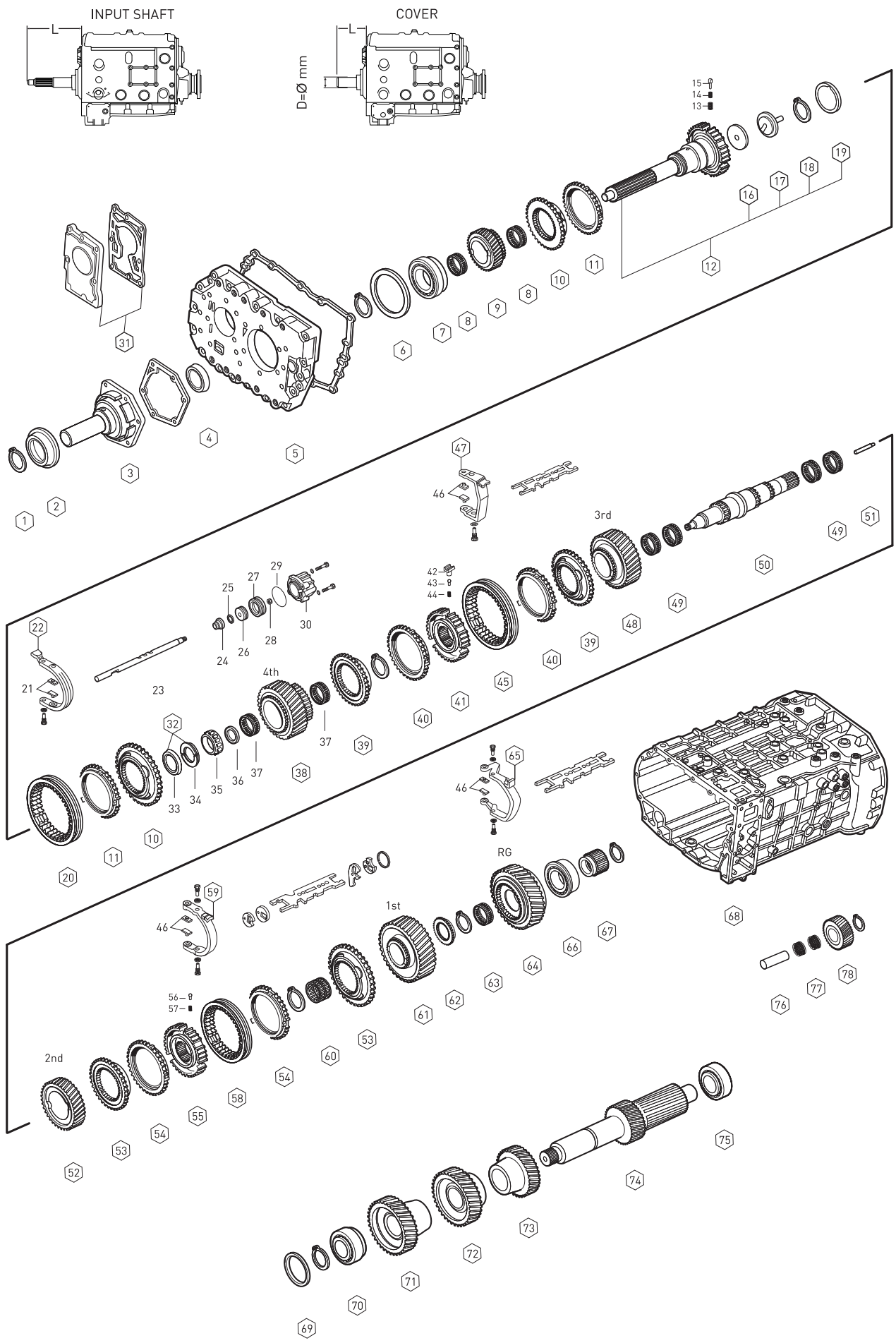

Fig.	Oem No	Oem Old No	Pcs	Description	Sizes	Notes	SG 11.86-0.85	DG 13.30-1.00	DG 13.31-1.00	DG 13.41-1.00	DG 13.42-1.00	SG 13.53-0.82
50	1304 304 630		1	MAIN SHAFT			◆	◆	◆	◆	◆	◆
51	1312 304 150		1	OIL PIPE			◆	◆	◆	◆	◆	◆
52	1304 304 497	(1304 304 420)	1	GEAR 2nd		ABCD		◆	◆	◆	◆	◆
52	1304 304 422		1	GEAR 2nd		AB	◆					
53	1304 304 408		2	ENGAGING RING			◆	◆	◆	◆	◆	◆
54	1304 304 681	(1304 304 542)	2	SYNCHRONIZING CONE			◆	◆	◆	◆	◆	◆
55	1304 304 653		1	GUIDE SLEEVE			◆	◆	◆	◆	◆	◆
56	1297 304 436		3	PRESSURE PIECE			◆	◆	◆	◆	◆	◆
57	0732 040 409		3	SPRING			◆	◆	◆	◆	◆	◆
58	1304 304 597	(1304 304 541)	1	ENGAGING SLEEVE			◆	◆	◆	◆	◆	◆
59	1304 306 009		1	GEAR SHIT FORK 1st/2nd			◆	◆	◆	◆	◆	◆
59	1304 306 043		1	GEAR SHIT FORK 1st/2nd				◆		◆	◆	◆
60	0750 115 224		1	NEEDLE CAGE	70X78X50mm		◆	◆	◆	◆	◆	◆
61	1304 304 358		1	GEAR 1st 37 T		ABC		◆			◆	
61	1304 304 549		1	GEAR 1st 37 T		ABCD			◆	◆		
61	1304 304 376		1	GEAR 1st 38 T		AB	◆					◆
62	1304 304 007		1	HUB			◆	◆	◆	◆	◆	◆
63	0750 115 225		1	NEEDLE CAGE	60X68X39mm		◆	◆	◆	◆	◆	◆
64	1304 304 669		1	REVERSE GEAR 32 T		ABC		◆			◆	
64	1304 304 671		1	REVERSE GEAR 35 T		ABCD			◆	◆		
64	1304 304 670		1	REVERSE GEAR 35 T		AB	◆					◆
65	1304 306 011		1	GEAR SHIT FORK RG			◆	◆	◆	◆	◆	◆
66	0735 371 605		1	ROLLER BEARING	50.8X104.7X30.1mm		◆	◆	◆	◆	◆	◆
67	1304 304 261		1	SUN GEAR 29 T		ABC	◆	◆				
67	1304 304 608		1	SUN GEAR 30 T		ABCD				◆	◆	
67	1304 304 199		1	SUN GEAR 21 T		AB						◆
68	1304 201 086		1	HOUSING		ABCD			◆	◆		
68	1304 201 085		1	HOUSING		ABC	◆	◆				◆
69	0730 004 796		1	SHIM	2.90mm		◆	◆	◆	◆	◆	◆
69	0730 004 793		1	SHIM	2.75mm		◆	◆	◆	◆	◆	◆
69	0730 004 790		1	SHIM	2.60mm		◆	◆	◆	◆	◆	◆
69	0730 003 414		1	SHIM	2.05mm		◆	◆	◆	◆	◆	◆
69	0730 001 799		1	SHIM	2.00mm		◆	◆	◆	◆	◆	◆
69	0730 004 786		1	SHIM	1.95mm		◆	◆	◆	◆	◆	◆
69	0730 004 785		1	SHIM	1.90mm		◆	◆	◆	◆	◆	◆
69	2001609		1	SHIM	0.30mm		◆	◆	◆	◆	◆	◆
69	2001610		1	SHIM	0.20mm		◆	◆	◆	◆	◆	◆
69	2001611		1	SHIM	0.10mm		◆	◆	◆	◆	◆	◆
70	0735 371 749		1	ROLLER BEARING	40X80X32mm		◆	◆	◆	◆	◆	◆
71	1304 303 282		1	CONSTANT GEAR		B	◆					
71	1304 303 273		1	CONSTANT GEAR		ABCD		◆	◆	◆	◆	

NOTES :

ABCD alfabetic letters are used in conjunction with the encoded parts.
 Alphabetical Coding has been done according to Input Shaft

16 S 109

GEARBOX 16S109

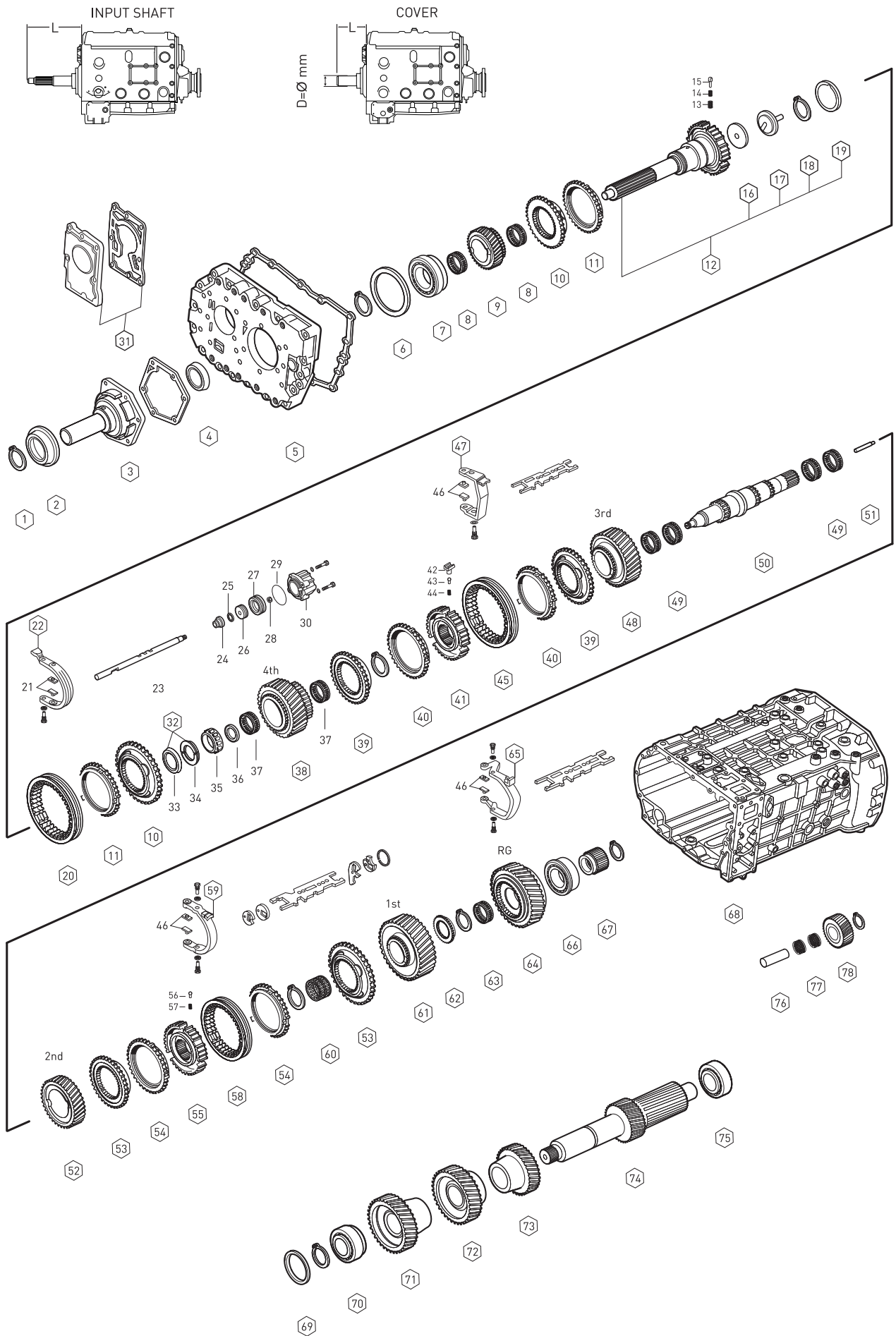

Fig.	Oem No	Oem Old No	Pcs.	Description	Sizes	Notes	SG 11.86-0.85	DG 13.30-1.00	DG 13.31-1.00	DG 13.41-1.00	DG 13.42-1.00	SG 13.53-0.82
71	1304 303 283		1	CONSTANT GEAR		AB						◆
72	1304 303 212		1	GEAR 4th		ABCD		◆	◆	◆	◆	
72	1304 303 175		1	GEAR 4th		AB	◆					◆
73	1304 303 214		1	GEAR 3rd		ABCD		◆	◆	◆	◆	
73	1304 303 192		1	GEAR 3rd		AB	◆					◆
74	1304 303 276		1	COUNTER SHAFT		ABC		◆			◆	
74	1304 303 277		1	COUNTER SHAFT		ABCD			◆	◆		
74	1304 303 279		1	COUNTER SHAFT		AB	◆					◆
75	0750 117 083	(1246 203 007)	1	ROLLER BEARING	50.8X95.2X27.7mm		◆	◆	◆	◆	◆	◆
76	1304 305 030	(1304 305 002)	1	PIN			◆	◆	◆	◆	◆	◆
77	0735 358 192	(0750 115 229)	2	NEEDLE CAGE	40.0X60.0X26.0mm		◆	◆	◆	◆	◆	◆
78	1304 305 045	(1304 305 040)	1	REV.IDLER GEAR		ABCD			◆	◆		
		(1304 305 033)										
78	1304 305 043	(1304 305 041)	1	REV.IDLER GEAR		ABC	◆	◆			◆	◆
		(1304 305 036)										
		(1304 305 028)										

NOTES :

ABCD alphabetic letters are used in conjunction with the encoded parts.
 Alphabetical Coding has been done according to Input Shaft

16 S 109

GEARBOX 16S109

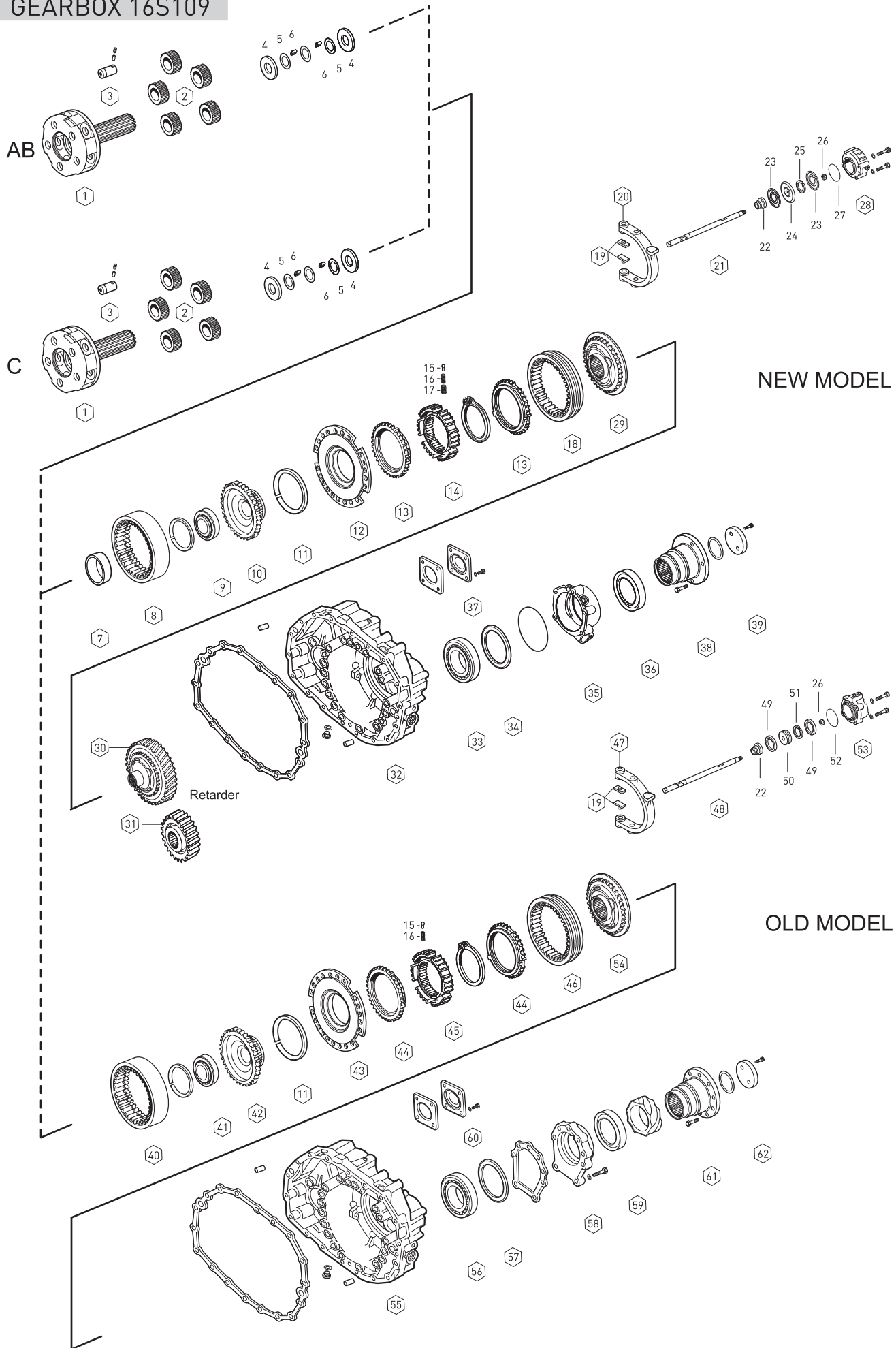

Fig.	Oem No	Oem Old No	Pcs	Description	Sizes	Notes	SG 11.86-0.85	DG 13.30-1.00	DG 13.31-1.00	DG 13.41-1.00	DG 13.42-1.00	SG 13.53-0.82
1	1304 232 088	(1304 232 089)	1	PLANETARY CARRIER		AB	◆	◆	◆	◆	◆	◆
1	1304 232 086	(1304 232 087)	1	PLANETARY CARRIER		C						◆
2	1304 232 026		5	PLANETARY GEAR SET		A	◆	◆	◆			
2	1304 232 054		5	PLANETARY GEAR SET		B				◆	◆	
2	1304 232 022		5	PLANETARY GEAR SET		C						◆
3	1304 332 111	(1304 332 019)	5	PLANET SHAFT		ABC	◆	◆	◆	◆	◆	◆
4	0501 304 692		10	THRUST WASHER		ABC	◆	◆	◆	◆	◆	◆
5	0730 103 102		15	THRUST WASHER		ABC	◆	◆	◆	◆	◆	◆
6	0735 470 115		200	NEEDLE ROLLER	5X15.3mm	ABC	◆	◆	◆	◆	◆	◆
7	1304 333 012		1	BUSHING		(1)						◆
8	1304 332 134		1	RING WHEEL 90 T		(1)				◆		
8	1304 332 043		1	RING WHEEL 74 T		(1)						◆
9	0750 116 165	(0635 338 049)	1	ROLLER BEARING	80.0X110.0X16.0mm	(1)				◆		◆
10	1304 332 216		1	CARRIER HUB 90 T		(1)				◆		
10	1304 332 217		1	CARRIER HUB 74 T		(1)						◆
11	0730 505 140		1	SPRING RING	2.00mm	(1) (2)	◆	◆	◆	◆	◆	◆
12	1304 233 006	(1304 233 011)	1	FLANGE		(1)				◆		◆
13	1296 333 045	(1296 333 022)	2	SYNCHRONIZING CONE		(1)				◆		◆
14	1313 333 001		1	GUIDE SLEEVE		(1)				◆		◆
15	1240 304 278		9	PRESSURE PIECE		(1)				◆		◆
16	0732 040 385		9	SPRING		(1)				◆		◆
17	0732 040 386		9	SPRING		(1)				◆		◆
18	1304 333 011		1	ENGAGING SLEEVE		(1)				◆		◆
19	1272 334 003		2	SLIDING PAD		(1) (2)	◆	◆	◆	◆	◆	◆
20	1304 334 063		1	GEAR SHIFT FORK		(1)				◆		◆
21	1304 334 075		1	GEAR SHIFT RAIL		(1)				◆		◆
22	0750 112 047		1	FLANGE PACKING	22.0X36.0X14.5mm	(1)				◆		◆
23	0734 307 287		2	SEALING RING	50.0X100.0X7.5mm	(1)				◆		◆
24	1315 334 041		1	PISTON		(1)				◆		◆
25	0750 112 096		1	GUIDE RING		(1)				◆		◆
26	0737 006 095		1	NUT	M16X1.5mm	(1) (2)	◆	◆	◆	◆	◆	◆
27	0634 313 338		1	O-RING	108.0X3.0mm	(1)				◆		◆
28	1304 334 079	(1304 334 073)	1	CYLINDER		(1)				◆		◆
29	1304 233 013	(1297 233 059)	1	ENGAGING RING		(1)				◆		◆
30	1304 232 085	(1304 232 083)	1	ENGAGING RING	Retarder	(1)				◆		◆
31	6085 301 003		1	GEAR	Retarder	(1)				◆		◆
32	1304 301 320		1	HOUSING		(1)				◆		◆
33	0750 116 197	(0635 332 066)	1	ROLLER BEARING	80.0X140.0X26.0mm	(1)				◆		◆
34	2049 309 535		1	SHIM	1.90mm	(1)				◆		◆
34	0730 006 534		1	SHIM	1.50mm	(1)				◆		◆
34	2001617		1	SHIM	0.30mm	(1)				◆		◆

NOTES :

- A : Alphabetical letters used in conjunction with these products are classified.
- B : Alphabetical letters used in conjunction with these products are classified.
- (1) : New model for the gearbox SG/13.53-0.82-DG/13.41-1.00
- (2) : Old model for the gearbox SG/11.86-0.85-DG/13.30-1.00-DG/13.31-1.00-DG/13.42-1.00

16 S 109

GEARBOX 16S109

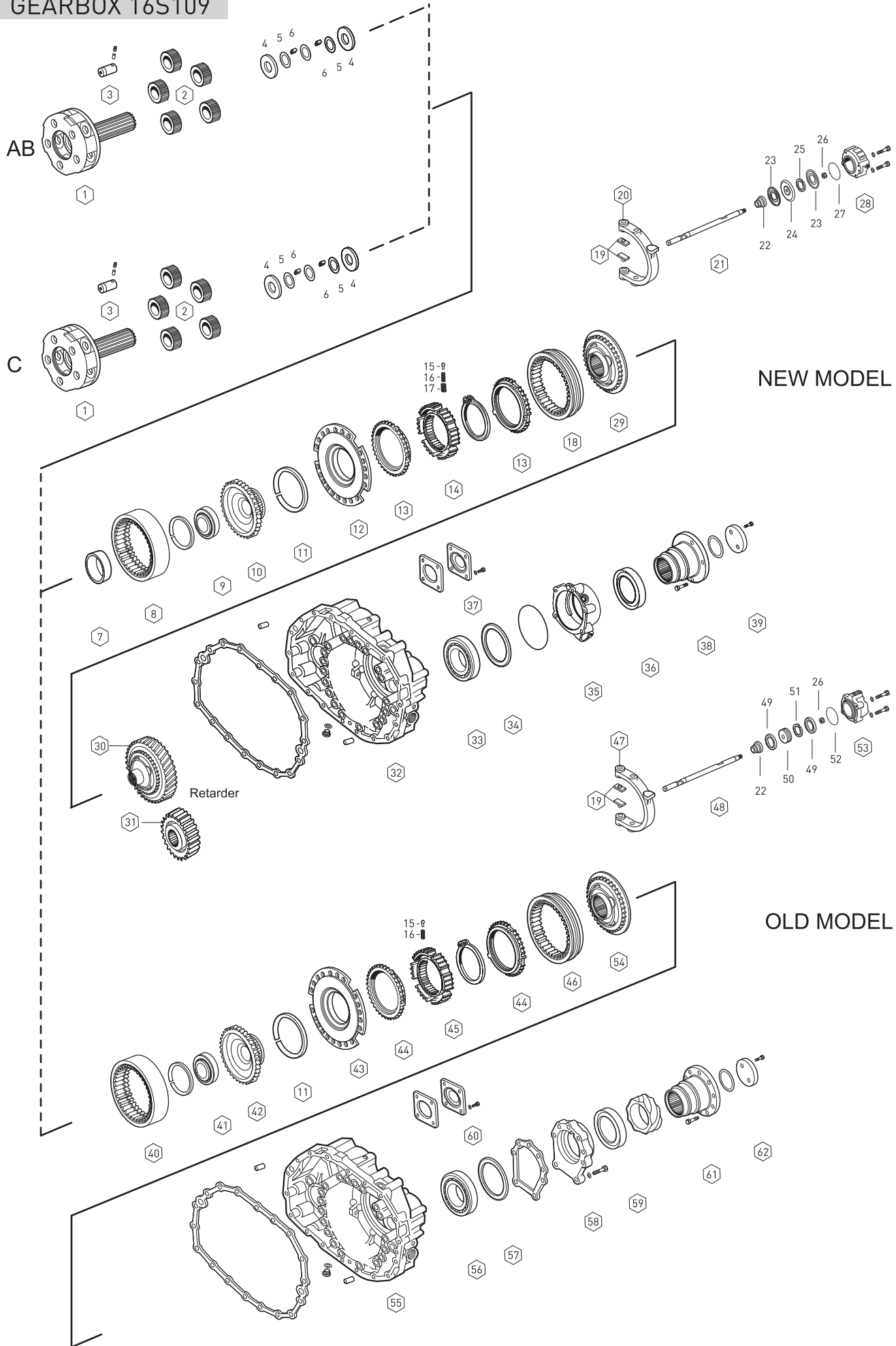

Fig.	Oem No	Oem Old No	Pcs	Description	Sizes	Notes	SG 11.86-0.85	DG 13.30-1.00	DG 13.31-1.00	DG 13.41-1.00	DG 13.42-1.00	SG 13.53-0.82
34	2001618		1	SHIM	0.20mm	(1)				◆		◆
34	2001619		1	SHIM	0.10mm	(1)				◆		◆
35	1304 301 351		1	BEARING COVER		(1)				◆		◆
36	0734 319 459		1	OIL SEAL	105.0X125.0X12mm	(1)				◆		◆
37	1304 301 034		1	COVER		(1)				◆		◆
38	1304 338 109		1	COMP.FLANGE	4-H, Ø180mm	(1)				◆		◆
38	1304 338 097		1	COMP.FLANGE	4-H, Ø180mm	(1)				◆		◆
39	1304 338 072		1	WASHER		(1)				◆		◆
40	1304 332 178		1	RING WHEEL 86 T		(2)	◆	◆	◆			
40	1304 332 134		1	RING WHEEL 90 T		(2)						◆
41	0735 340 080	(0635 338 028)	1	ROLLER BEARING	70.0X90.0X10.0mm	(2)	◆	◆	◆			◆
42	1304 332 060		1	CARRIER HUB 86 T		(2)	◆	◆	◆			
42	1304 332 135		1	CARRIER HUB 90 T		(2)						◆
43	1304 233 005	(1304 233 004)	1	FLANGE		(2)	◆	◆	◆			◆
44	1304 333 005	(1304 333 021)	2	SYNCHRONIZING CONE		(2)	◆	◆	◆			◆
45	1304 332 066		1	GUIDE SLEEVE		(2)	◆	◆	◆			◆
15	1240 304 278		6	PRESSURE PIECE		(2)	◆	◆	◆			◆
16	0732 040 385		6	SPRING		(2)	◆	◆	◆			◆
46	1304 332 089	(1304 332 065)	1	ENGAGING SLEEVE		(2)	◆	◆	◆			◆
47	1304 334 039		1	GEAR SHIFT FORK		(2)	◆	◆	◆			◆
48	1304 334 009		1	GEAR SHIFT RAIL		(2)	◆	◆	◆			◆
49	0734 307 296	(0750 112 049)	2	RING	74.0X84.0X5.0mm	(2)	◆	◆	◆			◆
50	1304 334 072	(1304 334 014)	1	PISTON		(2)	◆	◆	◆			◆
51	0750 145 003		1	GUIDE RING		(2)	◆	◆	◆			◆
52	0634 313 232		1	O-RING	95.0X2.0mm	(2)	◆	◆	◆			◆
53	1304 334 061	(1304 334 037)	1	CYLINDER		(2)	◆	◆	◆			◆
54	1304 332 075		1	ENGAGING RING		(2)	◆	◆	◆			◆
55	1304 301 360	(1304 301 315)	1	HOUSING		(2)	◆	◆	◆			◆
56	0750 116 048	(0735 330 137)	1	ROLLER BEARING	78.0X130.0X25.0mm	(2)	◆	◆	◆			◆
57	0730 002 546		1	SHIM	1.60mm	(2)	◆	◆	◆			◆
57	2001623		1	SHIM	0.30mm	(2)	◆	◆	◆			◆
57	2001624		1	SHIM	0.20mm	(2)	◆	◆	◆			◆
57	2001625		1	SHIM	0.10mm	(2)	◆	◆	◆			◆
58	1304 301 089	(1304 301 016)	1	BEARING COVER		(2)	◆	◆	◆			◆
59	0734 319 439		1	OIL SEAL	95X115X10mm	(2)	◆	◆	◆			◆
60	1250 313 190		1	COVER		(2)	◆	◆	◆			◆
61	1304 338 059		1	COMP.FLANGE	4-H, Ø150mm	(2)	◆	◆	◆			◆
61	1304 338 053		1	COMP.FLANGE	8-H, Ø180mm	(2)	◆	◆	◆			◆
61	1304 338 048		1	COMP.FLANGE	8-H, Ø150mm	(2)	◆	◆	◆			◆
61	1304 338 050		1	COMP.FLANGE	4-H, Ø180mm	(2)	◆	◆	◆			◆
62	1304 338 045		1	WASHER		(2)	◆	◆	◆			◆

NOTES :

- A : Alphabetical letters used in conjunction with these products are classified.
- B : Alphabetical letters used in conjunction with these products are classified.
- (1) : New model for the gearbox SG/13.53-0.82-DG/13.41-1.00
- (2) : Old model for the gearbox SG/11.86-0.85-DG/13.30-1.00-DG/13.31-1.00-DG/13.42-1.00

16 S 109

GEARBOX 16S109

SYNCHRONIZER KIT 3rd/Const.

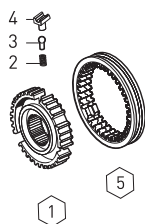

Fig.	. Oem No	Oem Old No	Pcs.	Description
	1304 204 050		K	SYNCH.KIT 3rd/4th
1	1304 304 515		1	GUIDE SLEEVE
2	0732 040 409		3	SPRING
3	1249 304 222		3	PIN
4	1238 304 394		3	PRESSURE PIECE
5	1304 304 688 (6002 305 511)		1	ENGAGING SLEEVE

SYNCHRONIZER KIT 3rd/Const.

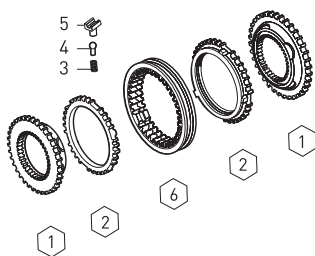

Fig.	. Oem No	Oem Old No	Pcs.	Description
	1304 298 981		K	SYNCH.KIT 3rd/4th
1	1304 304 012		2	ENGAGING RING
2	1304 304 683 (1304 304 014)		2	SYNCH.CONE
3	0732 040 409		3	SPRING
4	1249 304 222		3	PIN
5	1238 304 394		3	PRESSURE PIECE
6	1304 304 688 (6002 305 511)		1	ENGAGING SLEEVE

SYNCHRONIZER KIT 3rd/Const.

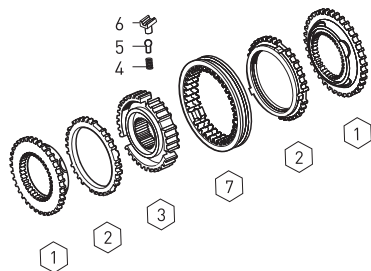

Fig.	. Oem No	Oem Old No	Pcs.	Description
	1304 298 969		Kit	SYNCH.KIT 3rd/4th
1	1304 304 012		2	ENGAGING RING
2	1304 304 683 (1304 304 014)		2	SYNCH.CONE
3	1304 304 515		1	GUIDE SLEEVE
4	0732 040 409		3	SPRING
5	1249 304 222		3	PIN
6	1238 304 394		3	PRESSURE PIECE
7	1304 304 688 (6002 305 511)		1	ENGAGING SLEEVE

SYNCHRONIZER KIT 1st/2nd

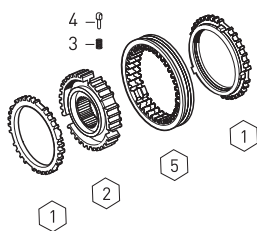

Fig.	. Oem No	Oem Old No	Pcs	Description
	1304 204 049		Kit	SYNCH.KIT 1st/2nd.
1	1304 304 681		2	SYNCH.CONE
2	1304 304 653		1	GUIDE SLEEVE
3	0732 040 409		3	SPRING
4	1297 304 436		3	PRESSURE PIECE
5	1304 304 597 (1304 304 541)		1	ENGAGING SLEEVE

SYNCHRONIZER KIT 1st/2nd

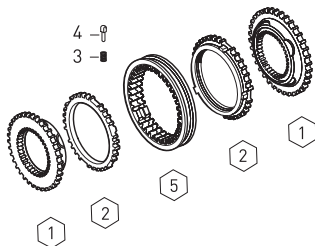
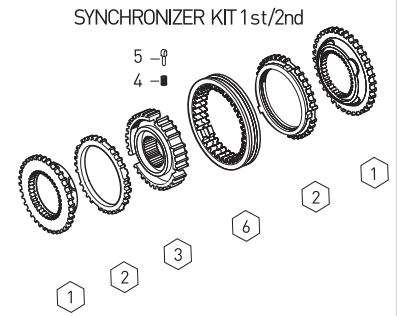

Fig.	. Oem No	Oem Old No	Pcs.	Description
	1304 298 980		Ki	SYNCH.KIT 3rd/Const.
1	1304 304 408		2	ENGAGING RING
2	1304 304 681 (1304 304 542)		2	SYNCHRONIZING CONE
3	0732 040 409		3	SPRING
4	1297 304 436		3	PRESSURE PIECE
5	1304 304 597 (1304 304 541)		1	ENGAGING SLEEVE

Fig.	o. Oem No	Oem Old No	Pcs	Description
	1304 298 968		Kit	SYNCH.KIT 1st/2nd
1	1304 304 408		2	ENGAGING RING
2	1304 304 681	(1304 304 542)	2	SYNCHRONIZING CONE
3	1304 304 653		1	GUIDE SLEEVE
4	0732 040 409		3	SPRING
5	1297 304 436		3	PRESSURE PIECE
6	1304 304 597	(1304 304 541)	1	ENGAGING SLEEVE



GEARBOX GASKET KIT

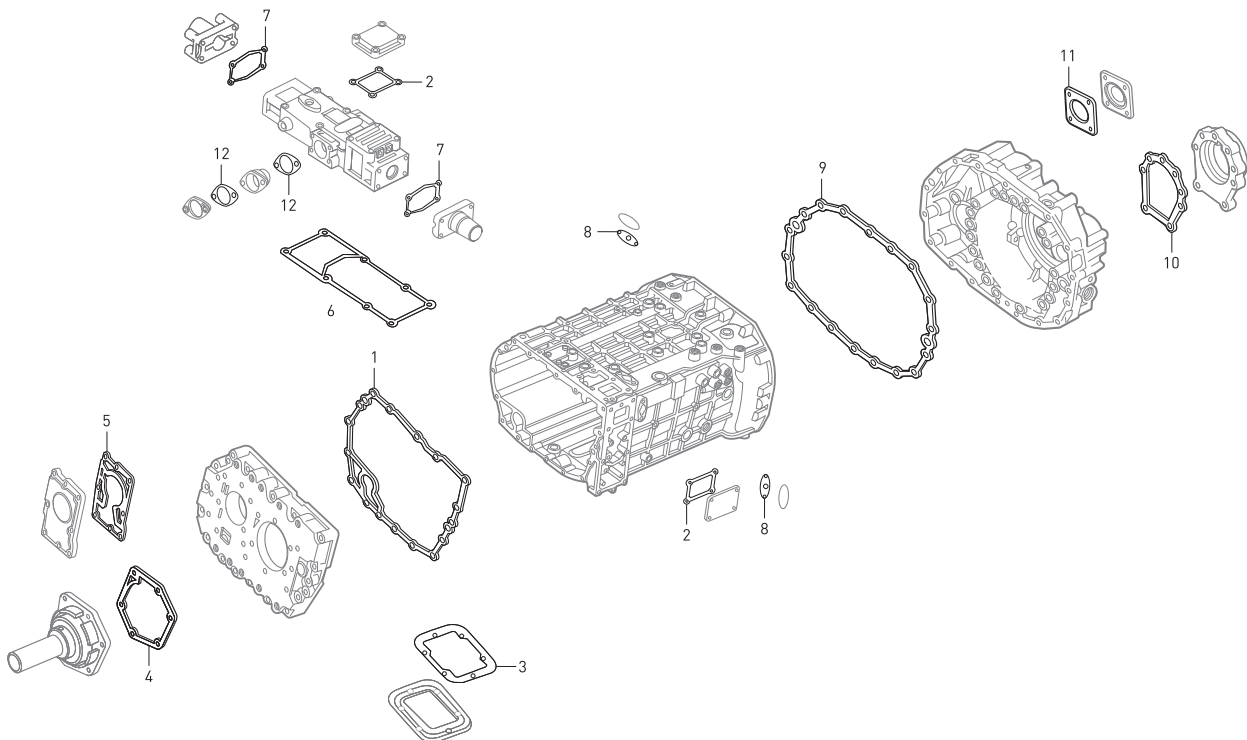

Fig.	Oem No	Oem Old No	Pcs.	Description
	1304 298 914	(1304 298 902)	Kit	GASKET KIT
1	0501 313 379		1	GASKET
2	1304 307 437	(1304 307 176)	2	GASKET
3	1290 301 140	(1290 301 073)	1	GASKET
4	0501 316 990	(0501 313 678)	1	GASKET
5	1304 303 297		1	GASKET
6	1304 307 338		1	GASKET
7	0501 318 308	(1304 307 177)	2	GASKET
8	1268 307 170	(1268 307 091)	2	GASKET
9	1304 301 063	(1304 301 030)	1	GASKET
10	1304 301 109	(1304 301 021)	1	GASKET
11	1238 308 201	(1238 308 166)	1	GASKET
12	1304 307 277	(1304 307 196)	2	GASKET

GEARBOX 16S130

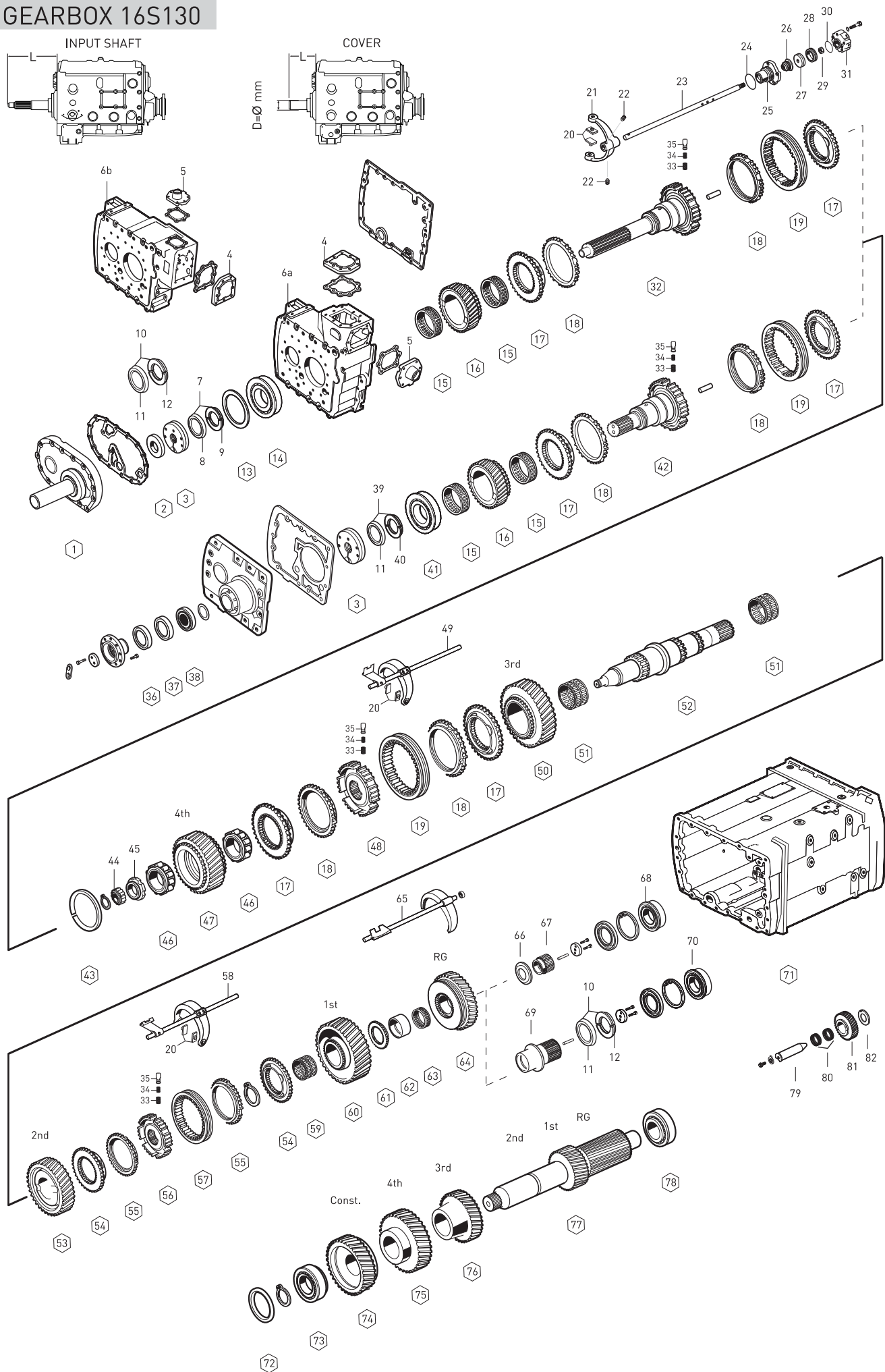

Fig.	Oem No	Oem Old No	Pcs	Description	Sizes	Notes	SG 10.14-0.72	SG 11.46-0.85	DG 13.68-1.00	SG 14.29-0.82
1	1297 302 012		1	COVER	L=170 D=54	ABCD			◆	
1	1297 302 013		1	COVER	L=170 D=57	ABCDE		◆		◆
1	1297 302 015		1	COVER	L=170 D=68	F	◆			
2	0750 111 002		1	OIL SEAL	48X75X8mm	ABCD (1)		◆	◆	◆
2	0734 310 387		1	OIL SEAL	55X75X8mm	EF (2)	◆			◆
3	1295 202 041		1	OIL PUMP			◆	◆	◆	◆
4	1295 307 479		1	COVER			◆	◆	◆	◆
5	1295 307 434		1	COVER			◆	◆	◆	◆
6a	1295 301 293	(1295 301 134)	1	HOUSING				◆	◆	◆
6a	1295 301 289	(1295 301 131)	1	HOUSING				◆	◆	◆
6b	1296 301 205		1	HOUSING			◆			
6b	1296 301 206		1	HOUSING				◆		
6b	1296 301 219		1	HOUSING					◆	
6b	1296 301 200		1	HOUSING					◆	◆
7	1499 298 003		1	SIPLIT RING KIT	4.00mm	(3)	◆	◆	◆	◆
7	1499 298 002		1	SIPLIT RING KIT	3.90mm	(4)	◆	◆	◆	◆
7	1499 298 001		1	SIPLIT RING KIT	3.80mm	(5)	◆	◆	◆	◆
8	0730 062 579		1	RETAINING RING			◆	◆	◆	◆
9	0730 105 156		2	SIPLIT RING	4.00mm		◆	◆	◆	◆
9	0730 105 155		2	SIPLIT RING	3.90mm		◆	◆	◆	◆
9	0730 105 154		2	SIPLIT RING	3.80mm		◆	◆	◆	◆
10	1499 298 090		1	SIPLIT RING KIT	4.30mm	(6)	◆	◆	◆	◆
10	1499 298 114		1	SIPLIT RING KIT	4.20mm	(7)	◆	◆	◆	◆
10	1499 298 100		1	SIPLIT RING KIT	4.10mm	(8)	◆	◆	◆	◆
10	1499 298 098		1	SIPLIT RING KIT	4.00mm	(9)	◆	◆	◆	◆
10	1499 298 096		1	SIPLIT RING KIT	3.90mm	(10)	◆	◆	◆	◆
10	1499 298 094		1	SIPLIT RING KIT	3.80mm	(11)	◆	◆	◆	◆
11	0730 061 816		1	RETAINING RING			◆	◆	◆	◆
12	0730 103 244		2	SIPLIT RING	4.30mm		◆	◆	◆	◆
12	0730 104 337		2	SIPLIT RING	4.20mm		◆	◆	◆	◆
12	0730 103 941		2	SIPLIT RING	4.10mm		◆	◆	◆	◆
12	0730 103 939		2	SIPLIT RING	4.00mm		◆	◆	◆	◆
12	0730 103 937		2	SIPLIT RING	3.90mm		◆	◆	◆	◆
12	0730 103 935		2	SIPLIT RING	3.80mm		◆	◆	◆	◆
13	0730 102 504		1	SHIM	0.60mm		◆	◆	◆	◆
13	2001645		1	SHIM	0.30mm		◆	◆	◆	◆
13	2001646		1	SHIM	0.20mm		◆	◆	◆	◆
13	2001647		1	SHIM	0.10mm		◆	◆	◆	◆
14	0750 118 130	(0750 118 131)	1	ROLLER BEARING	80X150X27.5mm		◆	◆	◆	◆
15	0735 320 786		2	NEEDLE CAGE	88X96X24.5mm		◆	◆	◆	◆
16	1295 302 071	(1295 302 173)	1	CONSTANT GEAR 28 T		ABCDFG	◆		◆	

NOTES :

- ABCDEF G alphabetic letters are used in conjunction with the encoded parts.
 Alphabetical Coding has been done according to Input Shaft
- (1) With Input Shaft 1295 202 007 - 1295 202 004 - 1295 202 008 - 1295 202 028
 - (2) With Input Shaft 1295 202 039 - 1295 202 045
 - (3) This kit includes [1499 298 003] = 2pcs 0730 105 156 + 1pcs 0730 062 579
 - (4) This kit includes [1499 298 002] = 2pcs 0730 105 155 + 1pcs 0730 062 579
 - (5) This kit includes [1499 298 001] = 2pcs 0730 105 154 + 1pcs 0730 062 579
 - (6) This kit includes [1499 298 090] = 2pcs 0730 103 244 + 1pcs 0730 061 816
 - (7) This kit includes [1499 298 114] = 2pcs 0730 104 337 + 1pcs 0730 061 816
 - (8) This kit includes [1499 298 100] = 2pcs 0730 103 941 + 1pcs 0730 061 816
 - (9) This kit includes [1499 298 098] = 2pcs 0730 103 939 + 1pcs 0730 061 816
 - (10) This kit includes [1499 298 096] = 2pcs 0730 103 937 + 1pcs 0730 061 816
 - (11) This kit includes [1499 298 094] = 2pcs 0730 103 935 + 1pcs 0730 061 816

16 S 130

GEARBOX 16S130

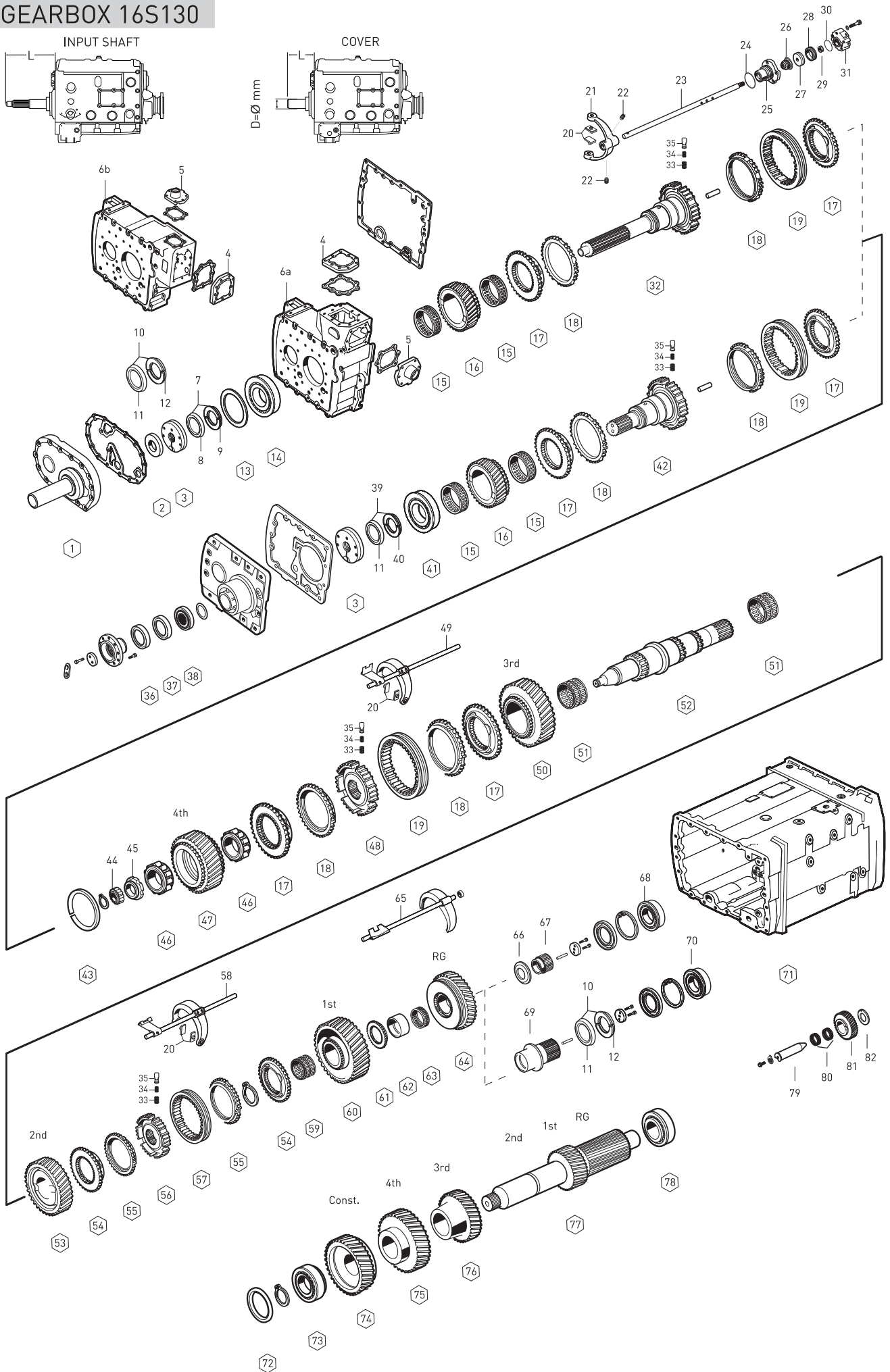

Fig.	Oem No	Oem Old No	Pcs.	Description	Sizes	Notes	SG 10.14-0.72	SG 11.46-0.85	DG 13.68-1.00	SG 14.29-0.82
16	1295 302 070	(1295 302 174)	1	CONSTANT GEAR 30 T		ABCDG		◆		
16	1295 302 122	(1295 302 168)	1	CONSTANT GEAR 29T		ABDEG				◆
17a	1295 304 278		4	ENGAGING RING			◆	◆	◆	◆
17b	1297 304 041		4	ENGAGING RING			◆	◆	◆	◆
18	1304 304 686	(1295 304 004)	4	SYNCHRONIZING CONE			◆	◆	◆	◆
19	1295 304 002		2	ENGAGING SLEEVE			◆	◆	◆	◆
20	1295 306 132		6	SLIDING PAD			◆	◆	◆	◆
21	1313 312 002		1	G.SHIFT FORK			◆	◆	◆	◆
22	1315 312 047		2	SCREW	M12X1.0mm		◆	◆	◆	◆
23	1295 312 018		1	G.SHIFT RAIL			◆	◆	◆	◆
24	0634 313 671		1	O-RING	80.0X3.0mm		◆	◆	◆	◆
25	1296 312 042	(1296 312 016)	1	CYLINDER			◆	◆	◆	◆
26	0750 112 034		1	FLANGE PACKING	25.0X38.0X14.2mm		◆	◆	◆	◆
27	1296 312 053	(1296 312 047)	1	PISTON			◆	◆	◆	◆
28	0750 112 089		1	DOUBLE PACKING	53.0X63.0X16.2mm		◆	◆	◆	◆
29	0737 006 095		1	NUT	M16X1.5mm		◆	◆	◆	◆
30	0634 314 018		1	O-RING	59.0X2.0mm		◆	◆	◆	◆
31	0750 132 033		1	5/2 WAY VALVE			◆	◆	◆	◆
32	1295 202 004	(1295 302 086)	1	INPUT SHAFT	L=286 SAE 1 3/4	A		◆	◆	◆
32	1295 202 007	(1295 302 089)	1	INPUT SHAFT	L=295 SAE 1 3/4	B		◆	◆	◆
32	1295 202 008	(1295 302 092)	1	INPUT SHAFT	L=315 SAE 2	C	◆	◆		
32	1295 202 028	(1295 302 158)	1	INPUT SHAFT	L=320 SAE 2	D		◆	◆	◆
32	1295 202 039		1	INPUT SHAFT	L=286 SAE 2	E				◆
32	1295 202 045		1	INPUT SHAFT	L=286 SAE 2	F	◆			
33	0732 040 385		9	SPRING			◆	◆	◆	◆
34	0732 040 386		9	SPRING			◆	◆	◆	◆
35	1240 304 278		9	PRESSURE PIECE			◆	◆	◆	◆
36	0734 300 140		1	OIL SEAL	70X90X10mm	G		◆	◆	◆
37	0634 310 648		1	OIL SEAL	70X90X10mm	G		◆	◆	◆
38	0750 117 651		1	ROLLER BEARING	50X90X24.7mm	G		◆	◆	◆
39	1499 298 129		1	SIPLIT RING KIT	4.00mm	G [12]		◆	◆	◆
39	1499 298 127		1	SIPLIT RING KIT	3.90mm	G [13]		◆	◆	◆
39	1499 298 125		1	SIPLIT RING KIT	3.80mm	G [14]		◆	◆	◆
40	0730 106 162		2	SIPLIT RING	4.00mm	G		◆	◆	◆
40	0730 106 160		2	SIPLIT RING	3.90mm	G		◆	◆	◆
40	0730 106 158		2	SIPLIT RING	3.80mm	G		◆	◆	◆
41	0750 117 431		1	ROLLER BEARING	75X150X30.5mm	G		◆	◆	◆
42	1295 202 036		1	INPUT SHAFT [Short Type]		G		◆	◆	◆
43	0730 003 518		1	RING	6.30mm		◆	◆	◆	◆
43	0730 003 517		1	RING	6.00mm		◆	◆	◆	◆
43	0730 003 161		1	RING	5.10mm		◆	◆	◆	◆

NOTES :

ABCDEF G alphabetic letters are used in conjunction with the encoded parts.
 Alphabetical Coding has been done according to Input Shaft

[12] This kit includes [1499 298 129] = 2pcs 0730 106 162 + 1pcs 0730 061 816

[13] This kit includes [1499 298 127] = 2pcs 0730 106 160 + 1pcs 0730 061 816

[14] This kit includes [1499 298 125] = 2pcs 0730 106 158 + 1pcs 0730 061 816

16 S 130

GEARBOX 16S130

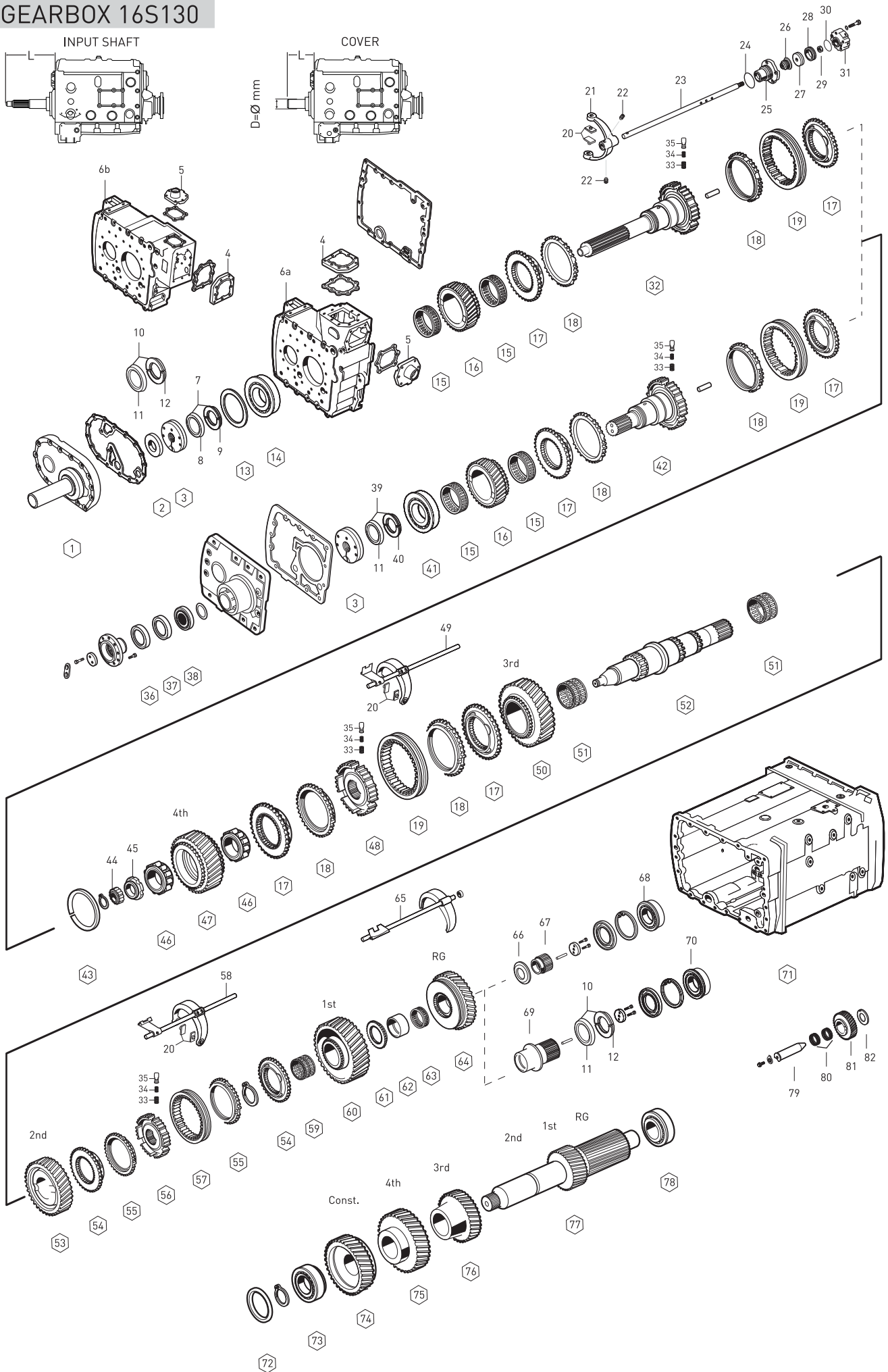

Fig.	Oem No	Oem Old No	Pcs	Description	Sizes	Notes	SG 10.14-0.72	SG 11.46-0.85	DG 13.68-1.00	SG 14.29-0.82
43	0730 003 159		1	RING	4.50mm		◆	◆	◆	◆
43	0730 004 237		1	RING	4.00mm		◆	◆	◆	◆
44	0750 118 010		1	ROLLER BEARING	30X60X25.5mm		◆	◆	◆	◆
45	0737 502 092		1	NUT	M60X1.5mm		◆	◆	◆	◆
46	0750 118 005		2	ROLLER BEARING	63X97.5X34.8mm		◆	◆	◆	◆
47	1295 304 135	(1295 304 322)	1	GEAR 4th 30 T		ABCDG	◆		◆	
47	1295 304 136		1	GEAR 4th 28 T		ABCDG		◆		
47	1295 304 236		1	GEAR 4th 26 T		ABDEG				◆
48	1297 304 031		1	GUIDE SLEEVE			◆	◆	◆	◆
49	1295 206 221	(1295 206 172)	1	GEAR SHIT FORK 3rd/4th		ABDEFG	◆			◆
49	1295 206 213	(1295 206 065)	1	GEAR SHIT FORK 3rd/4th		ABCDG		◆	◆	
49	1295 206 219	(1295 206 097)	1	GEAR SHIT FORK 3rd/4th		ABCDG			◆	
50	1295 304 128	(1295 304 324)	1	GEAR 3rd 34 T		ABCDG			◆	
50	1295 304 127		1	GEAR 3rd 32 T		ABCDEG		◆		◆
50	1295 304 269		1	GEAR 3rd 25 T		F	◆			
51	0735 320 418		2	NEEDLE CAGE	82X90X50mm	ABCDEG	◆	◆	◆	◆
51	0735 320 451		1	NEEDLE CAGE	82X90X60mm	F	◆			
52	1295 304 273		1	MAIN SHAFT		F	◆			
52	1295 304 245		1	MAIN SHAFT		ABCDG		◆	◆	
52	1295 304 250		1	MAIN SHAFT		ABDEG				◆
53	1295 304 271		1	GEAR 2nd 34 T		F	◆			
53	1295 304 120		1	GEAR 2nd 37 T		ABCDEG		◆		◆
53	1295 304 121		1	GEAR 2nd 38 T		ABCDG			◆	
54	1297 304 196		2	ENGAGING RING			◆	◆	◆	◆
55	1296 304 135	(1246 304 278)	2	SYNCHRONIZING CONE			◆	◆	◆	◆
56	1297 304 195		1	GUIDE SLEEVE			◆	◆	◆	◆
57	1257 304 020	(1250 304 160)	1	ENGAGING SLEEVE			◆	◆	◆	◆
58	1295 206 222	(1295 206 195)	1	GEAR SHIT FORK 1st/2nd		F	◆			
58	1295 206 214	(1295 206 071)	1	GEAR SHIT FORK 1st/2nd		ABCDG		◆	◆	
58	1295 206 223	(1295 206 192)	1	GEAR SHIT FORK 1st/2nd		ABCDG			◆	
58	1295 206 220	(1295 206 171)	1	GEAR SHIT FORK 1st/2nd		ABDEG				◆
59	0735 320 496		1	NEEDLE CAGE	70X78X55mm	ABCDEG		◆	◆	◆
59	0735 320 548		1	NEEDLE CAGE	70X78X46mm	F	◆			
60	1295 304 270		1	GEAR 1st 41 T		F	◆			
60	1295 304 203	(1295 304 123)	1	GEAR 1st 44 T		ABCDEG		◆		◆
60	1295 304 202		1	GEAR 1st 47 T		ABCDG			◆	
61	1295 304 024		1	GUIDE SLEEVE		F	◆			
61	1295 304 206		1	GUIDE SLEEVE		ABCDEG		◆	◆	◆
62	1295 304 012		1	BEARING RACE			◆	◆	◆	
63	0750 115 059		1	NEEDLE CAGE	75X83X40mm		◆	◆	◆	◆
64	1295 304 272		1	REVERSE GEAR 39 T		F	◆			

NOTES :

ABCDEF G alphabetic letters are used in conjunction with the encoded parts.
 Alphabetical Coding has been done according to Input Shaft

16 S 130

GEARBOX 16S130

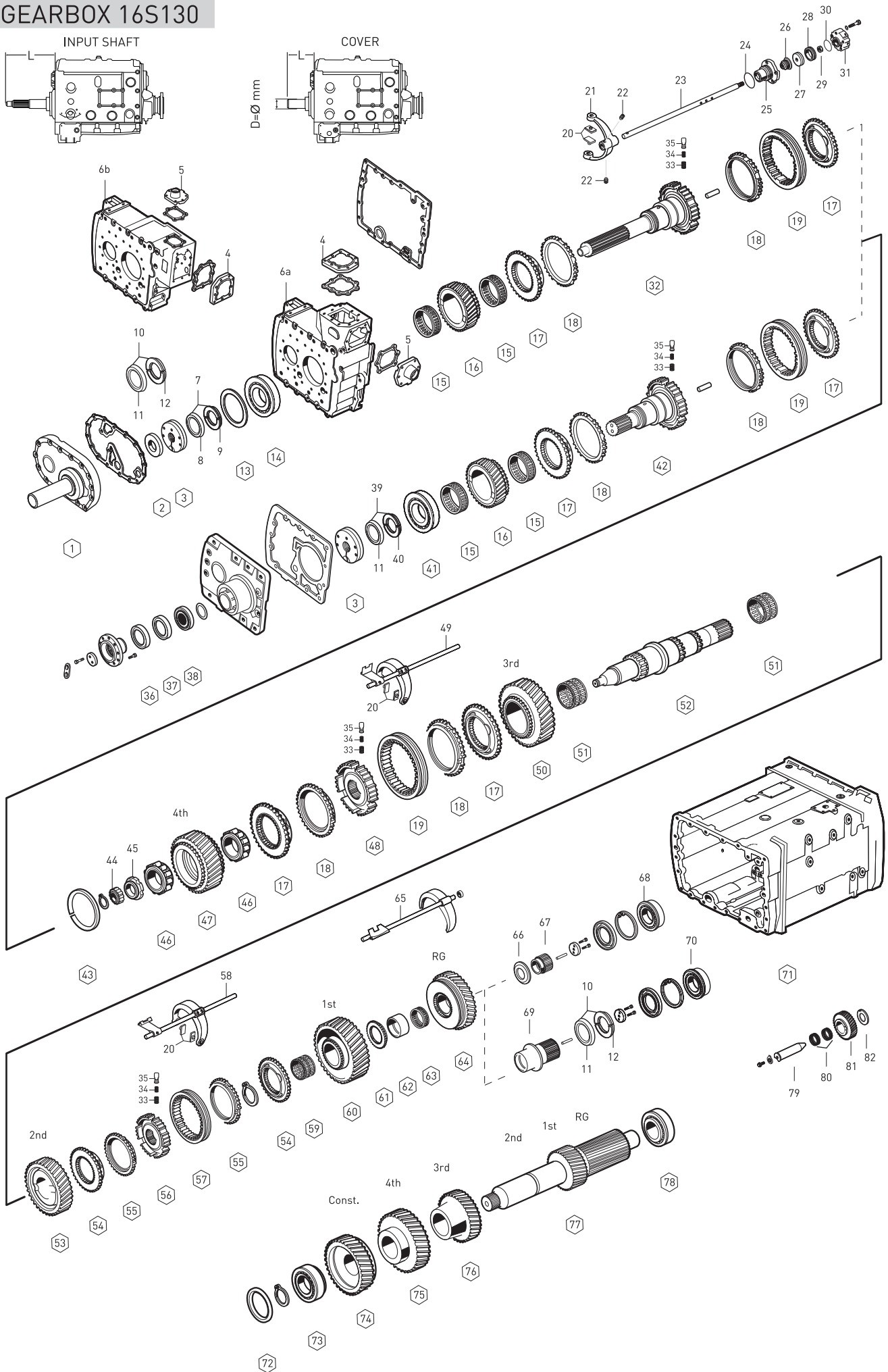

Fig.	Oem No	Oem Old No	Pcs	Description	Sizes	Notes	SG 10.14-0.72	SG 11.46-0.85	DG 13.68-1.00	SG 14.29-0.82
64	1295 304 201		1	REVERSE GEAR 39 T		ABCDEG	◆			◆
64	1295 304 200		1	REVERSE GEAR 38 T		ABCDG			◆	
65	1295 206 251		1	GEAR SHIT FORK/RG		F	◆			
65	1295 206 255		1	GEAR SHIT FORK/RG		ABCDG		◆	◆	
65	1295 206 257		1	GEAR SHIT FORK/RG		ABCDEG				◆
66	1295 304 240		1	THRUST WASHER		ABCDFG	◆	◆	◆	
67	1295 304 248		1	SUN GEAR 27 T		ABCDFG	◆	◆	◆	
68	0750 118 153		1	ROLLER BEARING	60X130X31mm	ABCDFG	◆	◆	◆	
69	1295 304 251		1	SUN GEAR 24 T		ABDEG				◆
70	0750 118 137		1	ROLLER BEARING	80X140X26mm	ABDEG				◆
71	1295 301 315		1	HOUSING			◆			
71	1295 301 309		1	HOUSING				◆	◆	
71	1295 301 312		1	HOUSING					◆	◆
71	1295 301 311		1	HOUSING				◆	◆	◆
72	0730 102 099		1	SHIM	3.00mm		◆	◆	◆	◆
72	0730 102 060		1	SHIM	2.60mm		◆	◆	◆	◆
72	0730 102 068		1	SHIM	2.20mm		◆	◆	◆	◆
72	0730 102 075		1	SHIM	1.85mm		◆	◆	◆	◆
72	2001652		1	SHIM	0.30mm		◆	◆	◆	◆
72	2001653		1	SHIM	0.20mm		◆	◆	◆	◆
72	2001654		1	SHIM	0.10mm		◆	◆	◆	◆
73	0750 117 010		1	ROLLER BEARING	50.8X100X35mm		◆	◆	◆	◆
74	1295 303 101	(1295 303 037)	1	CONSTANT GEAR 34 T		ABCDFG	◆		◆	
74	1295 303 036		1	CONSTANT GEAR 31 T		ABCDG		◆		
74	1295 303 060		1	CONSTANT GEAR 32 T		ABDEG				◆
75	1295 303 103	(1295 303 027)	1	GEAR 4th 31 T		ABCDFG	◆		◆	
75	1295 303 028		1	GEAR 4th 34 T		ABCDG		◆		
75	1295 303 094	(1295 303 061)	1	GEAR 4th 35 T		ABDEG				◆
76	1295 303 071		1	GEAR 3rd 36 T		F	◆			
76	1295 303 025		1	GEAR 3rd 28 T		ABCDEG		◆		◆
76	1295 303 026	(1295 303 105)	1	GEAR 3rd 25 T		ABCDG			◆	
77	1295 303 072		1	COUNTER SHAFT		ABCDFG	◆		◆	
77	1295 303 067	(1295 303 054)	1	COUNTER SHAFT 19-23 T		ABCDEG		◆		◆
77	1295 303 066	(1295 303 053)	1	COUNTER SHAFT 17-20 T		ABCDG			◆	
78	0750 117 008		1	ROLLER BEARING	50X110X42.2mm		◆	◆	◆	◆
79	1295 305 056	(1295 305 008)	1	PIN			◆	◆	◆	◆
80	0750 115 011	(0735 320 042)	2	NEEDLE CAGE	40.0X60.0X26.0mm		◆	◆	◆	◆
81	1297 305 003		1	REV.IDLER GEAR		F	◆			
81	1295 305 052		1	REV.IDLER GEAR		ABCDG			◆	
81	1295 305 051		1	REV.IDLER GEAR		ABCDEG		◆		◆
82	0730 150 064		1	THRUST WASHER			◆	◆	◆	◆

NOTES :

ABCDEF G alphabetic letters are used in conjunction with the encoded parts.
 Alphabetical Coding has been done according to Input Shaft

16 S 130

GEARBOX 16S130

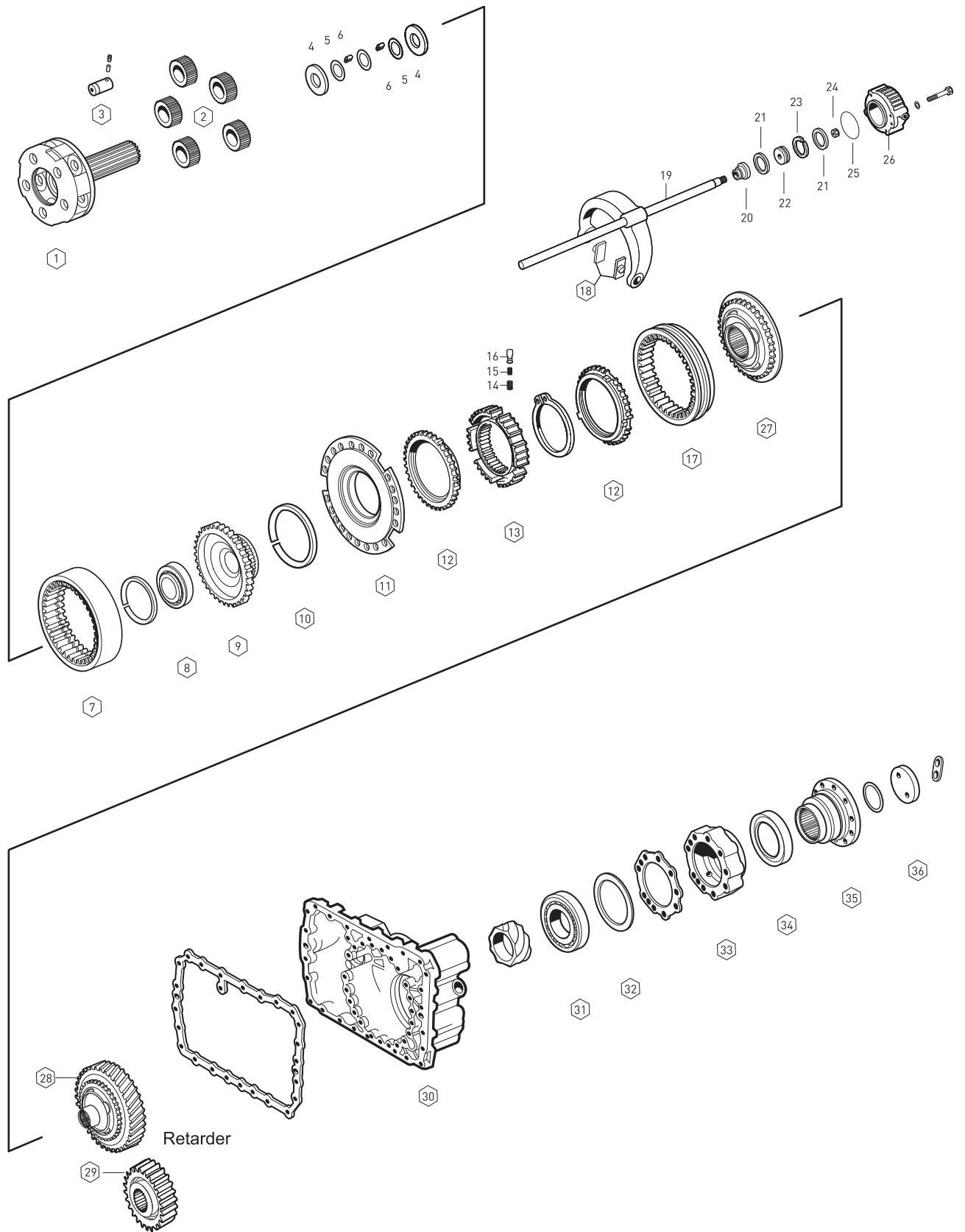

Fig.	Oem No	Oem Old No	Pcs	Description	Sizes	Notes	SG 10.14-0.72	SG 11.46-0.85	DG 13.68-1.00	SG 14.29-0.82
1	1295 232 044	(1295 232 048)	1	PLANETARY CARRIER		A	◆	◆	◆	
		(1295 232 028)								
1	1297 232 045	(1297 232 024)	1	PLANETARY CARRIER		B				◆
		(1297 232 026)								
2	1295 232 027	(1295 332 016)	5	PLANETARY GEAR SET		A	◆	◆	◆	
2	1297 232 024	(1297 332 028)	5	PLANETARY GEAR SET		B				◆
3	1269 332 036		5	PLANET SHAFT		A	◆	◆	◆	
3	1297 332 109	(1297 332 005)	5	PLANET SHAFT		B				◆
4	0501 305 887		10	THRUST WASHER		A	◆	◆	◆	
4	0501 306 212		10	THRUST WASHER		B				◆
5	0730 103 846		15	THRUST WASHER		AB	◆	◆	◆	◆
6	0735 470 057		180	NEEDLE ROLLER	6X14.8mm	A	◆	◆	◆	
6	0750 119 109		120	NEEDLE ROLLER	10X16.8mm	B				◆
7	1295 332 053	(1295 332 028)	1	RING WHEEL 83 T		A	◆	◆	◆	
7	1295 332 086		1	RING WHEEL 86 T		B				◆
8	0750 116 166	(0635 338 048)	1	ROLLER BEARING	75X105X16mm	A	◆	◆	◆	
8	0750 116 165	(0635 338 049)	1	ROLLER BEARING	80X110X16mm	B				◆
9	1295 332 021		1	CARRIER HUB 83 T		A	◆	◆	◆	
9	1297 332 035		1	CARRIER HUB 86 T		B				◆
10	0730 505 056	(0730 505 055)	1	SPRING RING	3.20mm		◆	◆	◆	◆
11	1296 233 006		1	FLANGE			◆	◆	◆	◆
12	1296 333 045	(1296 333 022)	2	SYNCHRONIZING CONE			◆	◆	◆	◆
13	1296 333 002		1	GUIDE SLEEVE			◆	◆	◆	◆
14	0732 040 385		9	SPRING			◆	◆	◆	◆
15	0732 040 386		9	SPRING			◆	◆	◆	◆
16	1240 304 278		9	PRESSURE PIECE			◆	◆	◆	◆
17	1296 333 023		1	ENGAGING SLEEVE			◆	◆	◆	◆
18	1296 334 004		2	SLIDING PAD			◆	◆	◆	◆
19	1312 234 002		1	GEAR SHIFT FORK			◆	◆	◆	◆
20	0750 112 034		1	FLANGE PACKING	25.0X38.0X14.2mm		◆	◆	◆	◆
21	0734 317 150	(0750 112 019)	2	SEALING RING	80.0X90.0X4.8mm		◆	◆	◆	◆
22	1296 334 039		1	PISTON			◆	◆	◆	◆
23	0750 112 066		1	GUIDE RING			◆	◆	◆	◆
24	0737 006 095		1	NUT	M16X1.5mm		◆	◆	◆	◆
25	0634 314 019		1	O-RING	94.0X3.0mm		◆	◆	◆	◆
26	1295 334 075		1	CYLINDER			◆	◆	◆	◆
27	1295 233 025		1	ENGAGING RING	36spl.	A	◆	◆	◆	
27	1313 233 001	(1297 233 018)	1	ENGAGING RING	38spl.	B				◆
28	1297 333 117		1	ENGAGING RING	Retarder				◆	
29	1297 313 231		1	GEAR	Retarder				◆	
30	1296 301 133		1	HOUSING			◆	◆	◆	◆

NOTES :

A : Alphabetical letters used in conjunction with these products are classified.
B : Alphabetical letters used in conjunction with these products are classified.

16 S 130

GEARBOX 16S130

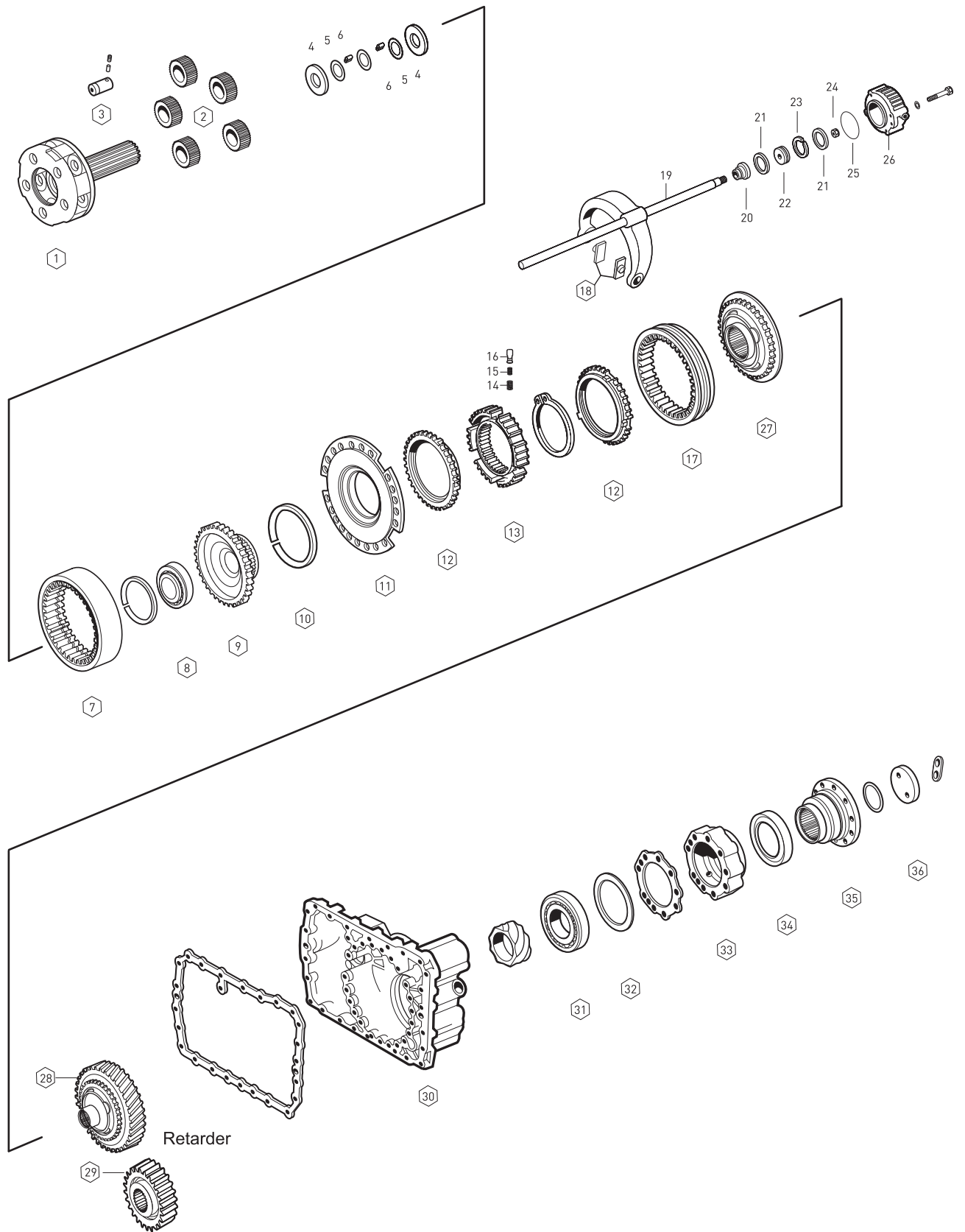

Fig.	Oem No	Oem Old No	Pcs	Description	Sizes	Notes	SG 10.14-0.72	SG 11.46-0.85	DG 13.68-1.00	SG 14.29-0.82
31	0750 116 002		1	ROLLER BEARING	90X160X30mm		◆	◆	◆	◆
32	0730 100 115		1	SHIM	0.30mm		◆	◆	◆	◆
32	0730 100 116		1	SHIM	0.20mm		◆	◆	◆	◆
32	2001660		1	SHIM	0.10mm		◆	◆	◆	◆
33	1295 231 001		1	BEARING COVER			◆	◆	◆	◆
34	0750 111 341		1	OIL SEAL	105.0X130.0X12mm		◆	◆	◆	◆
35	1295 338 017		1	COMPANIONFLANGE	8-H,Ø180mm	A	◆			
35	1295 338 014		1	COMPANIONFLANGE	10-H,Ø180mm	A		◆	◆	
35	1297 338 010		1	COMPANIONFLANGE	10-H,Ø180mm	B				◆
36	1295 332 051		1	WASHER			◆	◆	◆	◆

1 6 S 1 3 0

NOTES _____ :

A : Alphabetical letters used in conjunction with these products are classified.
B : Alphabetical letters used in conjunction with these products are classified.

SYNCHRONIZER KIT CONST.

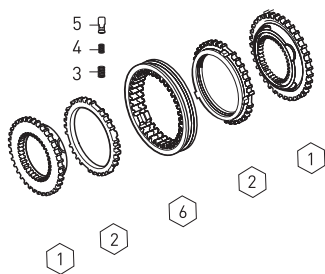

Fig.	. Oem No	Oem Old No	Pcs.	Description
	1295 298 936		Ki	SYNCHRONIZER KIT Const
1	1295 304 278		2	ENGAGING RING
2	1304 304 686	(1295 304 004)	2	SYNCHRONIZING CONE
3	0732 040 385		3	SPRING
4	0732 040 386		3	SPRING
5	1240 304 278		3	PRESSURE PIECE
6	1295 304 002		1	ENGAGING SLEEVE

SYNCHRONIZER KIT 3rd/4th

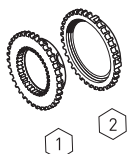

Fig.	. Oem No	Oem Old No	Pcs.	Description
	1297 204 062		Kit	SYNCH.KIT 3rd/4th
1	1295 304 278		1	ENGAGING RING
2	1304 304 686	(1295 304 004)	1	SYNCHRONIZING CONE

SYNCHRONIZER KIT 3rd/4th

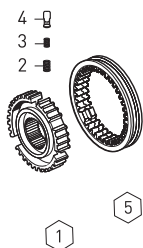

Fig.	. Oem No	Oem Old No	Pcs.	Description
	1297 204 030		Kit	SYNCH.KIT 3rd/4th
1	1297 304 031		1	GUIDE SLEEVE
2	0732 040 385		3	SPRING
3	0732 040 386		3	SPRING
4	1240 304 278		3	PRESSURE PIECE
5	1295 304 002		1	ENGAGING SLEEVE

SYNCHRONIZER KIT 3rd/4th

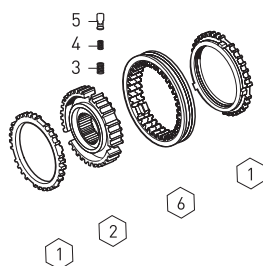

Fig.	. Oem No	Oem Old No	Pcs.	Description
	1297 204 059		Kit	SYNCH.KIT 3rd/4th
1	1304 304 686	(1295 304 004)	2	SYNCH.CONE
2	1297 304 031		1	GUIDE SLEEVE
3	0732 040 385		3	SPRING
4	0732 040 386		3	SPRING
5	1240 304 278		3	PRESSURE PIECE
6	1295 304 002		1	ENGAGING SLEEVE

SYNCHRONIZER KIT 3rd/4th

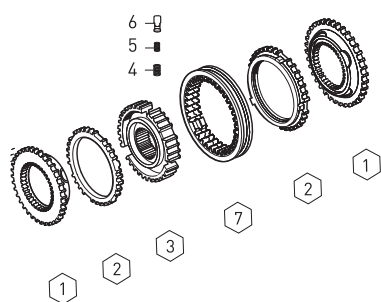

Fig.	. Oem No	Oem Old No	Pcs.	Description
	1297 298 958		Kit	SYNCH.KIT 3rd/4th
1	1295 304 278		2	ENGAGING RING
2	1304 304 686	(1295 304 004)	2	SYNCH.CONE
3	1297 304 031		1	GUIDE SLEEVE
4	0732 040 385		3	SPRING
5	0732 040 386		3	SPRING
6	1240 304 278		3	PRESSURE PIECE
7	1295 304 002		1	ENGAGING SLEEVE

Fig.	o. Oem No	Oem Old No	Pcs	Description
	1297 204 072		Kit	SYNCH.KIT 1st/2nd
1	1297 304 196		1	ENGAGING RING
2	1296 304 135	(1246 304 278)	1	SYNCHRONIZING CONE

SYNCHRONIZER KIT 1st/2nd

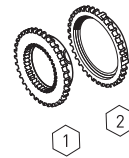

Fig.	o. Oem No	Oem Old No	Pcs	Description
	1297 204 031		Kit	SYNCH.KIT 1st/2nd
1	1297 304 195		1	GUIDE SLEEVE
2	0732 040 385		3	SPRING
3	0732 040 386		3	SPRING
4	1240 304 278		3	PRESSURE PIECE
5	1257 304 020	(1250 304 160)	1	ENGAGING SLEEVE

SYNCHRONIZER KIT 1st/2nd

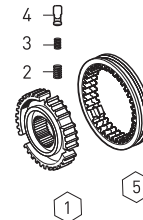

Fig.	o. Oem No	Oem Old No	Pcs	Description
	1297 204 019		Kit	SYNCH.KIT 1st/2nd
1	1296 304 135	(1246 304 278)	2	SYNCH.CONE
2	1297 304 195		1	GUIDE SLEEVE
3	0732 040 385		3	SPRING
4	0732 040 386		3	SPRING
5	1240 304 278		3	PRESSURE PIECE
6	1257 304 020	(1250 304 160)	1	ENGAGING SLEEVE

SYNCHRONIZER KIT 1st/2nd

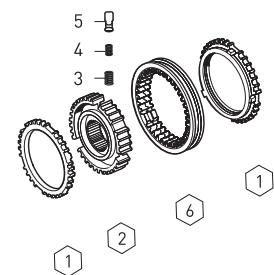

Fig.	o. Oem No	Oem Old No	Pcs	Description
	1297 298 956		Kit	T SYNCH.KIT 1st/2nd
1	1297 304 196		2	ENGAGING RING
2	1296 304 135	(1246 304 278)	2	SYNCH.CONE
3	1297 304 195		1	GUIDE SLEEVE
4	0732 040 385		3	SPRING
5	0732 040 386		3	SPRING
6	1240 304 278		3	PRESSURE PIECE
7	1257 304 020	(1250 304 160)	1	ENGAGING SLEEVE

SYNCHRONIZER KIT 1st/2nd

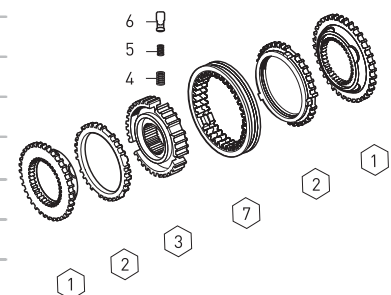
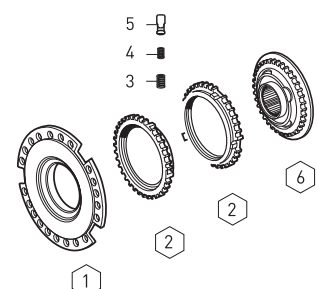

Fig.	o. Oem No	Oem Old No	Pcs	Description
	1295 298 938		Kit	SYNCHRONIZER KIT
1	1296 233 006		1	FLANGE
2	1296 333 045	(1296 333 022)	2	SYNCHRONIZING CONE
3	0732 040 385		9	SPRING
4	0732 040 386		9	SPRING
5	1240 304 278		9	PRESSURE PIECE
6	1295 233 025		1	ENGAGING RING

SYNCHRONIZER KIT PLANETARY



SYNCHRONIZER KIT PLANETARY

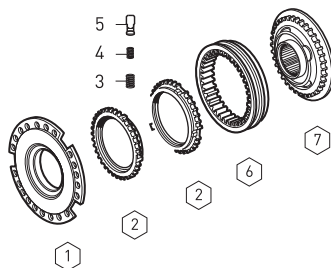

Fig.	o. Oem No	Oem Old No	Pcs.	Description
	1295 298 937		Kit	SYNCHRONIZER KIT
1	1296 233 006		1	FLANGE
2	1296 333 045	(1296 333 022)	2	SYNCHRONIZING CONE
3	0732 040 385		9	SPRING
4	0732 040 386		9	SPRING
5	1240 304 278		9	PRESSURE PIECE
6	1296 333 023		1	ENGAGING SLEEVE
7	1295 233 025		1	ENGAGING RING

SYNCHRONIZER KIT PLANETARY

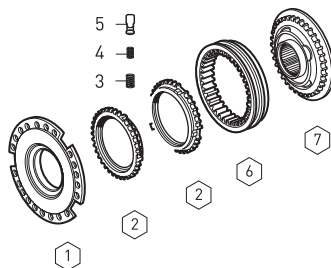

Fig.	o. Oem No	Oem Old No	Pcs.	Description
	1295 298 939		Kit	SYNCHRONIZER KIT
1	1296 233 006		1	FLANGE
2	1296 333 045	(1296 333 022)	2	SYNCHRONIZING CONE
3	0732 040 385		9	SPRING
4	0732 040 386		9	SPRING
5	1240 304 278		9	PRESSURE PIECE
6	1296 333 023		1	ENGAGING SLEEVE
7	1313 233 001	(1297 233 018)	1	ENGAGING RING

SYNCHRONIZER KIT PLANETARY

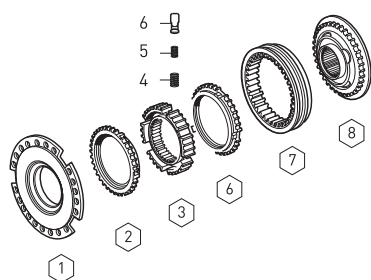

Fig.	o. Oem No	Oem Old No	Pcs.	Description
	1295 298 959		Kit	SYNCHRONIZER KIT
1	1296 233 006		1	FLANGE
2	1296 333 045	(1296 333 022)	2	SYNCHRONIZING CONE
3	1296 333 002		1	GUIDE SLEEVE
4	0732 040 385		9	SPRING
5	0732 040 386		9	SPRING
6	1240 304 278		9	PRESSURE PIECE
7	1296 333 023		1	ENGAGING SLEEVE
8	1295 233 025		1	ENGAGING RING

SYNCHRONIZER KIT PLANETARY

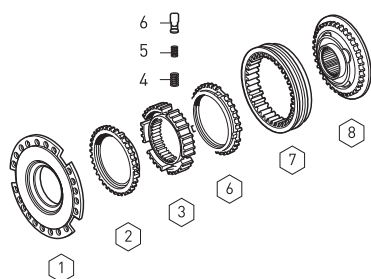

Fig.	o. Oem No	Oem Old No	Pcs.	Description
	1295 298 950		Kit	SYNCHRONIZER KIT
1	1296 233 006		1	FLANGE
2	1296 333 045	(1296 333 022)	2	SYNCHRONIZING CONE
3	1296 333 002		1	GUIDE SLEEVE
4	0732 040 385		9	SPRING
5	0732 040 386		9	SPRING
6	1240 304 278		9	PRESSURE PIECE
7	1296 333 023		1	ENGAGING SLEEVE
8	1313 233 001	(1297 233 018)	1	ENGAGING RING

PLANETARY GEAR KIT

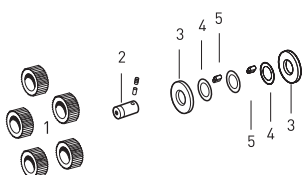

Fig.	o. Oem No	Oem Old No	Pcs.	Description
	1297 298 919		Kit	PLANETARY GEAR KIT
1	1297 232 024	(1297 332 028)	5	PLANETARY GEAR
2	1297 332 109	(1297 332 005)	5	PLANETARY SHAFT
3	0501 306 212		10	THRUST WASHER
4	0730 103 846		15	THRUST WASHER
5	0750 119 109		120	NEEDLE ROLLER (10X16.8)

Fig.	. Oem No	Oem Old No	Pcs	Description
	1296 298 904		Kit	PLANETARY GEAR KIT
1	1295 232 027	(1295 332 016)	5	PLANETARY GEAR
2	1269 332 036		5	PLANETARY SHAFT
3	0501 305 887		10	THRUST WASHER
4	0730 103 846		15	THRUST WASHER
5	0735 470 057		180	NEEDLE ROLLER (6X14.8)

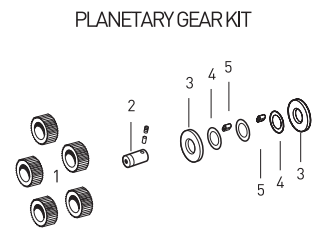

Fig.	. Oem No	Oem Old No	Pcs	Description
1	1296 313 131		1	RETAINING RING
2	0730 104 627		1	SPLIT RING
3	1296 313 238		1	SLIDING SLEEVE
4	0730 104 628		1	THRUST WASHER
5	1296 313 082		1	GEAR 33 T
5	1296 313 083		1	GEAR 36 T
5	1296 313 084		1	GEAR 38 T
5	1296 313 085		1	GEAR 39 T
5	1296 313 086		1	GEAR 46 T
6	1296 213 028		1	INTERM.SHAFT
7	1296 213 028		1	INTERM.SHAFT (Milled)
8	1296 313 125		1	NUT
9	0735 410 139		1	ROLLER BEARING
10	7429 032 102		1	THRUST WASHER
11	1232 304 062		1	SHIM (1.00mm)
11	1232 304 063		1	SHIM (0.90mm)
11	1232 304 072		1	SHIM (0.70mm)
12	1250 313 190		1	COVER
13	0750 111 341		1	OIL SEAL

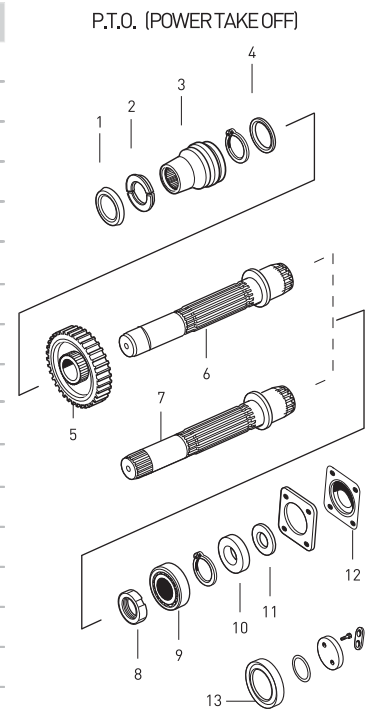

Fig.	. Oem No	Oem Old No	Pcs	Description
1	K20.01584	1295 298 915	Kit	GASKET KIT
2	1313 301 038		1	GASKET
3	1313 302 014		1	GASKET
4	1313 306 012		1	GASKET
5	1313 307 002		1	GASKET
5	1313 307 020		2	GASKET
5	1313 307 003		1	GASKET
5	1313 307 004		1	GASKET
5	1313 307 022		1	GASKET
6	1313 301 037		1	GASKET
7	1313 301 036		1	GASKET
8	1238 308 201		1	GASKET
9	1313 307 005		1	GASKET
10	1313 307 006		1	GASKET

GEARBOX GASKET KIT

GEARBOX 16S130/1

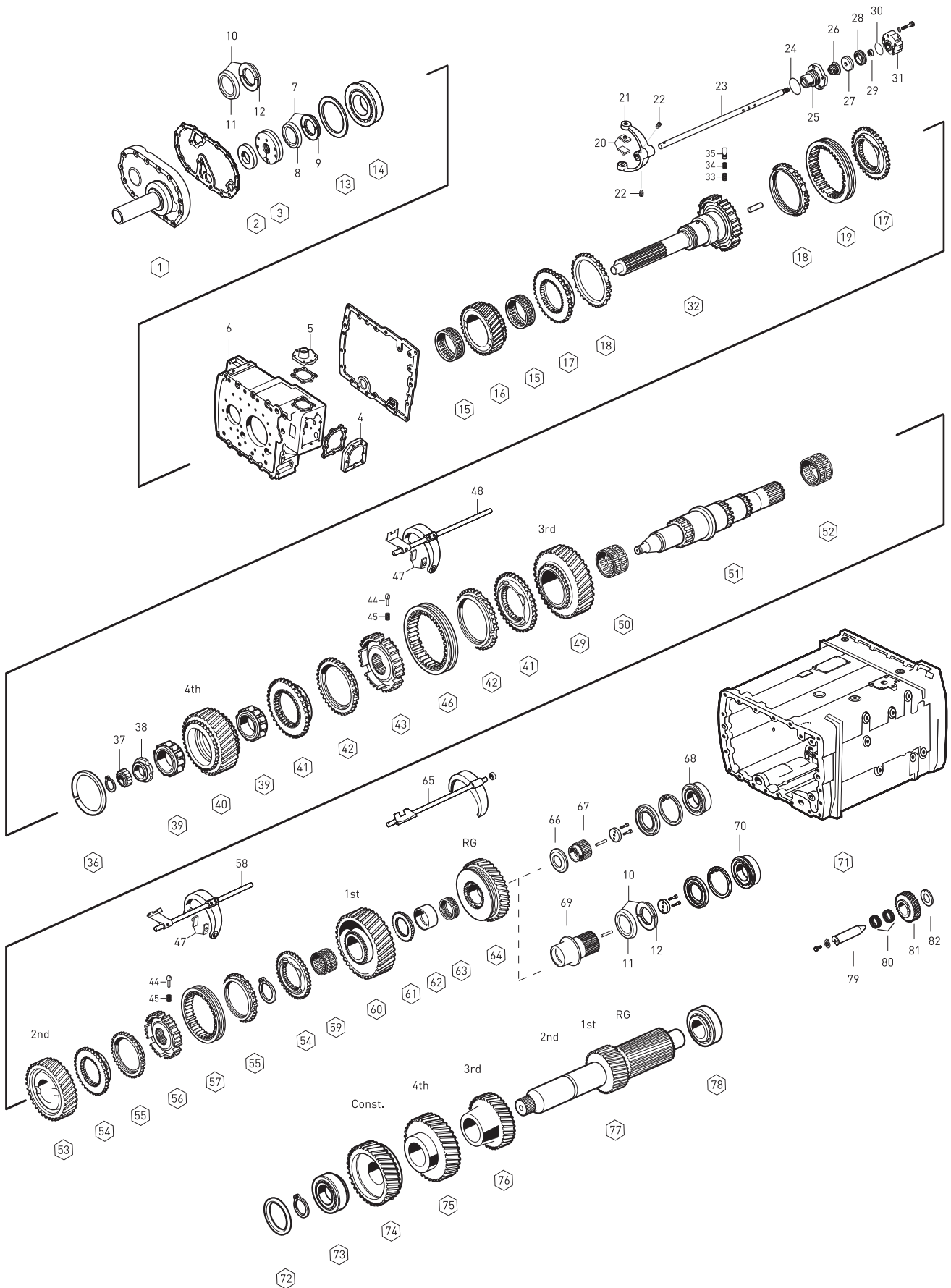
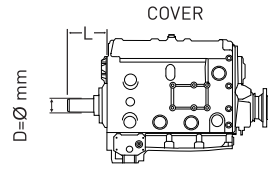
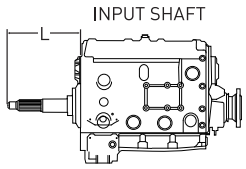

Fig.	Oem No	Oem Old No	Pcs	Description	Sizes	Notes	SG 11.46-0.85	DG 13.68-1.00	SG 14.29-0.82
1	1297 302 011		1	COVER	L=147 D=57		◆	◆	◆
2	0750 111 002		1	OIL SEAL	48X75X8mm		◆	◆	◆
3	1295 202 041		1	OIL PUMP			◆	◆	◆
4	1295 307 479		1	COVER			◆	◆	◆
5	1295 307 434		1	COVER			◆	◆	◆
6	1296 301 150	(1296 301 105)	1	HOUSING			◆	◆	◆
7	1499 298 003		1	SIPLIT RING KIT		(1)	◆	◆	◆
7	1499 298 002		1	SIPLIT RING KIT		(2)	◆	◆	◆
7	1499 298 001		1	SIPLIT RING KIT		(3)	◆	◆	◆
8	0730 062 579		1	RETAINING RING			◆	◆	◆
9	0730 105 156		2	SIPLIT RING	4.00mm		◆	◆	◆
9	0730 105 155		2	SIPLIT RING	3.90mm		◆	◆	◆
9	0730 105 154		2	SIPLIT RING	3.80mm		◆	◆	◆
10	1499 298 090		1	SIPLIT RING KIT	4.30mm	(4)	◆	◆	◆
10	1499 298 114		1	SIPLIT RING KIT	4.20mm	(5)	◆	◆	◆
10	1499 298 100		1	SIPLIT RING KIT	4.10mm	(6)	◆	◆	◆
10	1499 298 098		1	SIPLIT RING KIT	4.00mm	(7)	◆	◆	◆
10	1499 298 096		1	SIPLIT RING KIT	3.90mm	(8)	◆	◆	◆
10	1499 298 094		1	SIPLIT RING KIT	3.80mm	(9)	◆	◆	◆
11	0730 061 816		2	RETAINING RING			◆	◆	◆
12	0730 103 244		2	SIPLIT RING	4.30mm		◆	◆	◆
12	0730 104 337		2	SIPLIT RING	4.20mm		◆	◆	◆
12	0730 103 941		2	SIPLIT RING	4.10mm		◆	◆	◆
12	0730 103 939		4	SIPLIT RING	4.00mm		◆	◆	◆
12	0730 103 937		4	SIPLIT RING	3.90mm		◆	◆	◆
12	0730 103 935		4	SIPLIT RING	3.80mm		◆	◆	◆
13	0730 102 504		1	SHIM	0.60mm		◆	◆	◆
13	2001645		1	SHIM	0.30mm		◆	◆	◆
13	2001646		1	SHIM	0.20mm		◆	◆	◆
13	2001647		1	SHIM	0.10mm		◆	◆	◆
14	0750 118 130	(0750 118 131)	1	ROLLER BEARING	80X150X27.5mm		◆	◆	◆
15	0735 320 786		2	NEEDLE CAGE	88X96X24.5mm		◆	◆	◆
16	1295 302 070	(1295 302 174)	1	CONSTANT GEAR 30 T			◆		
16	1295 302 071	(1295 302 173)	1	CONSTANT GEAR 28 T				◆	
16	1295 302 122	(1295 302 168)	1	CONSTANT GEAR 29T					◆
17a	1295 304 278		2	ENGAGING RING			◆	◆	◆
17b	1297 304 041		2	ENGAGING RING			◆	◆	◆
18	1304 304 686	(1295 304 004)	2	SYNCHRONIZING CONE			◆	◆	◆
19	1295 304 002		1	ENGAGING SLEEVE			◆	◆	◆
20	1295 306 132		2	SLIDING PAD			◆	◆	◆
21	1313 312 002		1	G.SHIFT FORK			◆	◆	◆

NOTES :

- (1) This kit includes (1499 298 003) = 2pcs 0730 105 156 + 1pcs 0730 062 579
- (2) This kit includes (1499 298 002) = 2pcs 0730 105 155 + 1pcs 0730 062 579
- (3) This kit includes (1499 298 001) = 2pcs 0730 105 154 + 1pcs 0730 062 579
- (4) This kit includes (1499 298 090) = 2pcs 0730 103 244 + 1pcs 0730 061 816
- (5) This kit includes (1499 298 114) = 2pcs 0730 104 337 + 1pcs 0730 061 816
- (6) This kit includes (1499 298 100) = 2pcs 0730 103 941 + 1pcs 0730 061 816
- (7) This kit includes (1499 298 098) = 2pcs 0730 103 939 + 1pcs 0730 061 816
- (8) This kit includes (1499 298 096) = 2pcs 0730 103 937 + 1pcs 0730 061 816
- (9) This kit includes (1499 298 094) = 2pcs 0730 103 935 + 1pcs 0730 061 816

16 S 130/1

GEARBOX 16S130/1

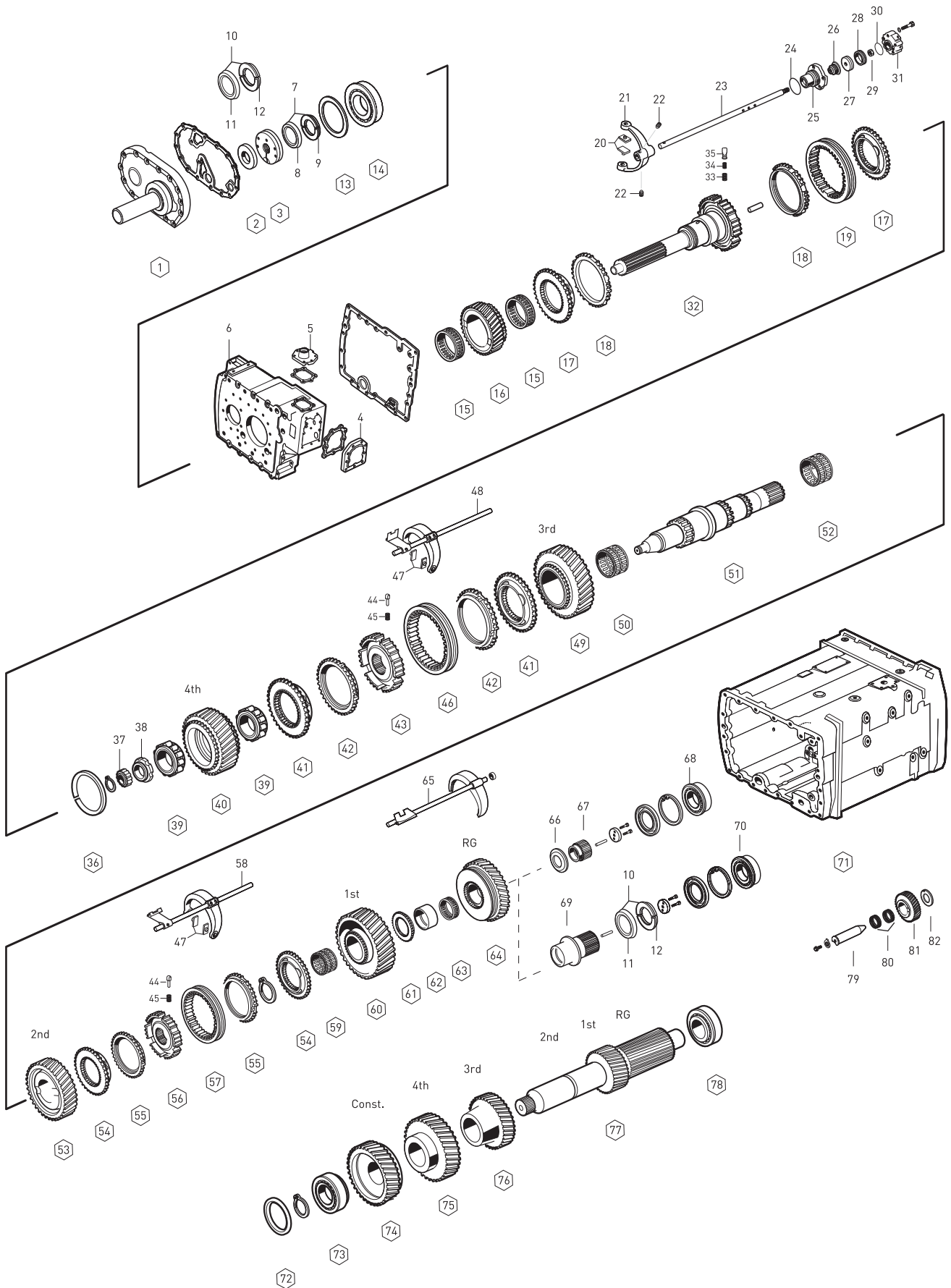
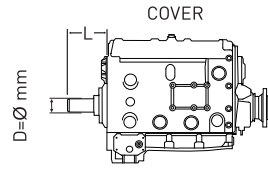
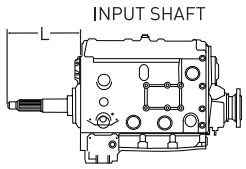

Fig.	Oem No	Oem Old No	Pcs	Description	Sizes	Notes	SG 11.46-0.85	DG 13.68-1.00	SG 14.29-0.82
22	1315 312 047		2	SCREW	M12X1.0mm		◆	◆	◆
23	1295 312 018		1	G.SHIFT RAIL			◆	◆	◆
24	0634 313 671		1	O-RING	80.0X3.0mm		◆	◆	◆
25	1296 312 042	(1296 312 016)	1	CYLINDER			◆	◆	◆
26	0750 112 034		1	FLANGE PACKING	25.0X38.0X14.2mm		◆	◆	◆
27	1296 312 053	(1296 312 047)	1	PISTON			◆	◆	◆
28	0750 112 089		1	DOUBLE PACKING	53.0X63.0X16.2mm		◆	◆	◆
29	0737 006 095		1	NUT	M16X1.5mm		◆	◆	◆
30	0634 314 018		1	O-RING	59.0X2.0mm		◆	◆	◆
31	0750 132 032		1	5/2 WAY VALVE			◆	◆	◆
32	1295 202 005	(1295 302 087)	1	INPUT SHAFT	L=260 SAE 1 3/4		◆	◆	◆
33	0732 040 385		3	SPRING			◆	◆	◆
34	0732 040 386		3	SPRING			◆	◆	◆
35	1240 304 278		3	PRESSURE PIECE			◆	◆	◆
36	0730 003 518		1	RING	6.30mm		◆	◆	◆
36	0730 003 517		1	RING	6.00mm		◆	◆	◆
36	0730 003 161		1	RING	5.10mm		◆	◆	◆
36	0730 003 159		1	RING	4.50mm		◆	◆	◆
36	0730 004 237		1	RING	4.00mm		◆	◆	◆
37	0750 118 010		1	ROLLER BEARING	30X60X25.5mm		◆	◆	◆
38	0737 502 092		1	NUT	M60X1.5mm		◆	◆	◆
39	0750 118 005		2	ROLLER BEARING	63X97.5X34.8mm		◆	◆	◆
40	1295 304 136		1	GEAR 4th 28 T			◆		
40	1295 304 135	(1295 304 322)	1	GEAR 4th 30 T				◆	
40	1295 304 236		1	GEAR 4th 26 T					◆
41	1297 304 369		2	ENGAGING RING			◆	◆	◆
42	1297 304 484	(1297 304 402)	2	SYNCHRONIZING CONE			◆	◆	◆
43	1297 304 446		1	GUIDE SLEEVE			◆	◆	◆
44	1297 304 436		6	PRESSURE PIECE			◆	◆	◆
45	0732 040 409		6	SPRING			◆	◆	◆
46	1310 304 202	(1312 302 057)	1	ENGAGING SLEEVE			◆	◆	◆
		(1310 304 174)							
47	1297 306 120		4	SLIDING PAD			◆	◆	◆
48	1295 206 212	(1295 206 064)	1	GEAR SHIT FORK 3rd/4th			◆	◆	◆
49	1295 304 127		1	GEAR 3rd 32 T			◆		◆
49	1295 304 128	(1295 304 324)	1	GEAR 3rd 34 T				◆	
50	0735 320 418		2	NEEDLE CAGE	82X90X50mm		◆	◆	◆
51	1295 304 245		1	MAIN SHAFT			◆		◆
51	1295 304 250		1	MAIN SHAFT				◆	
52	0735 320 451		1	NEEDLE CAGE	82X90X60mm		◆	◆	◆
53	1295 304 120		1	GEAR 2nd 37 T			◆		◆

NOTES _____:

16 S 130/1

GEARBOX 16S130/1

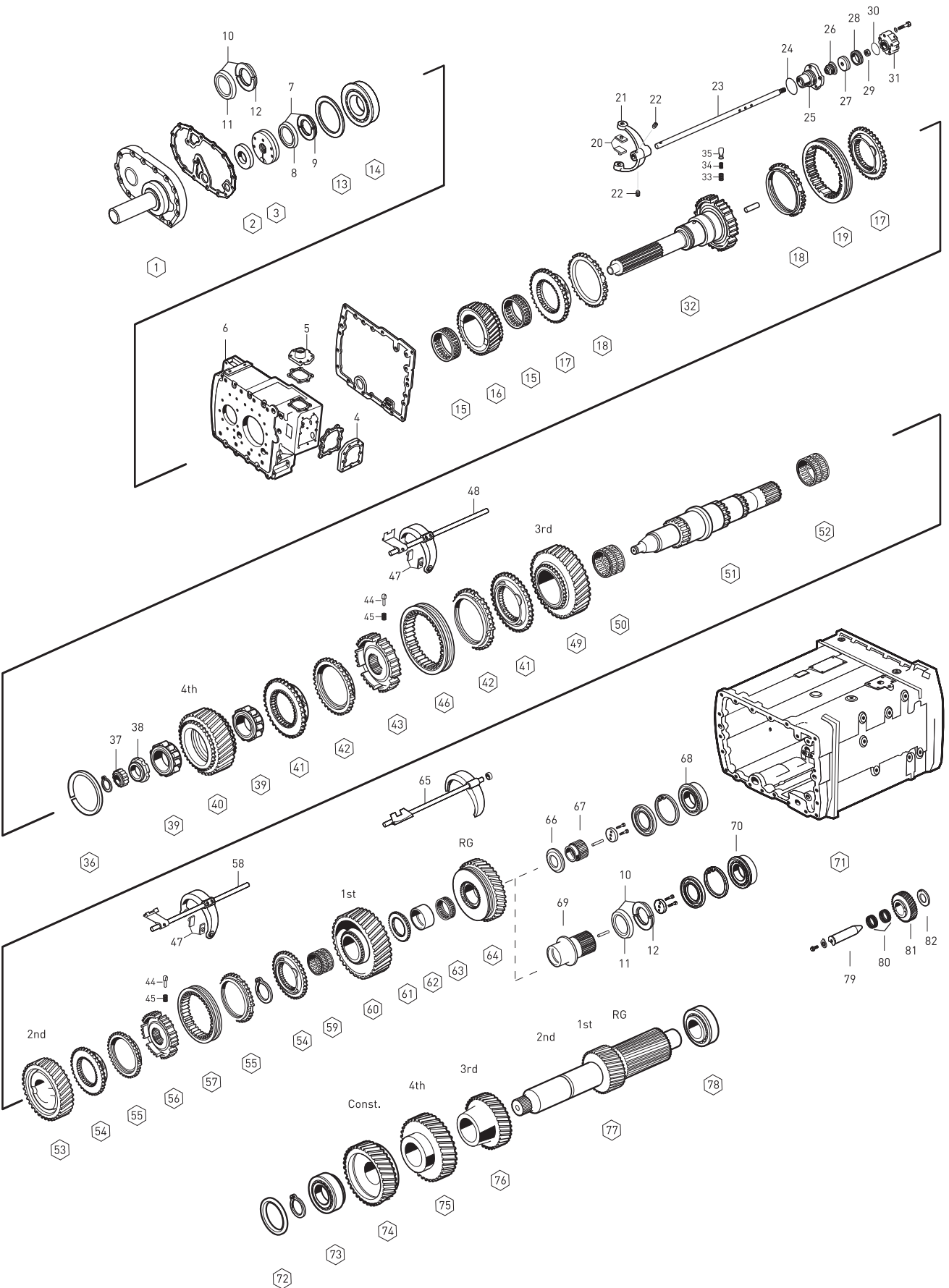
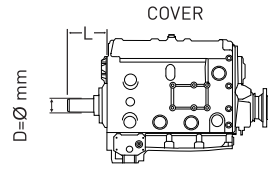
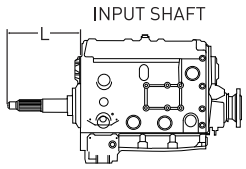

Fig	Oem No	Oem Old No	Pcs	Description	Sizes	Notes	SG 11.46-0.85	DG 13.68-1.00	SG 14.29-0.82
53	1295 304 121		1	GEAR 2nd 38 T			◆	◆	◆
54	1297 304 371		2	ENGAGING RING			◆	◆	◆
55	1297 304 485	(1297 304 401)	2	SYNCHRONIZING CONE			◆	◆	◆
56	1297 304 445		1	GUIDE SLEEVE			◆	◆	◆
57	1297 304 450	(1297 304 415)	1	ENGAGING SLEEVE			◆	◆	◆
58	1295 206 215	(1295 206 077)	1	GEAR SHIT FORK 1st/2nd			◆	◆	◆
59	0735 320 496		1	NEEDLE CAGE	70X78X55mm		◆	◆	◆
60	1295 304 203	(1295 304 123)	1	GEAR 1st 44 T			◆	◆	◆
60	1295 304 202		1	GEAR 1st 47 T			◆	◆	◆
61	1295 304 206		1	GUIDE SLEEVE			◆	◆	◆
62	1295 304 012		1	BEARING RACE			◆	◆	◆
63	0750 115 059		1	NEEDLE CAGE	75X83X40mm		◆	◆	◆
64	1295 304 201		1	REVERSE GEAR 39 T			◆	◆	◆
64	1295 304 200		1	REVERSE GEAR 38 T			◆	◆	◆
65	1295 206 254	(1295 206 243)	1	GEAR SHIT FORK/RG			◆	◆	◆
66	1295 304 240		1	THRUST WASHER			◆	◆	◆
67	1295 304 248		1	SUN GEAR 27 T			◆	◆	◆
68	0750 118 153		1	ROLLER BEARING	60X130X31mm		◆	◆	◆
69	1295 304 251		1	SUN GEAR 24 T			◆	◆	◆
70	0750 118 137		1	ROLLER BEARING	80X140X26mm		◆	◆	◆
71	1295 301 311		1	HOUSING			◆	◆	◆
72	0730 102 099		1	SHIM	3.00mm		◆	◆	◆
72	0730 102 060		1	SHIM	2.60mm		◆	◆	◆
72	0730 102 068		1	SHIM	2.20mm		◆	◆	◆
72	0730 102 075		1	SHIM	1.85mm		◆	◆	◆
72	2001652		1	SHIM	0.30mm		◆	◆	◆
72	2001653		1	SHIM	0.20mm		◆	◆	◆
72	2001654		1	SHIM	0.10mm		◆	◆	◆
73	0750 117 010		1	ROLLER BEARING	50.8X100X35mm		◆	◆	◆
74	1295 303 036		1	CONSTANT GEAR 31 T			◆	◆	◆
74	1295 303 101	(1295 303 037)	1	CONSTANT GEAR 34 T			◆	◆	◆
74	1295 303 060		1	CONSTANT GEAR 32 T			◆	◆	◆
75	1295 303 028		1	GEAR 4th 34 T			◆	◆	◆
75	1295 303 103	(1295 303 027)	1	GEAR 4th 31 T			◆	◆	◆
75	1295 303 094	(1295 303 061)	1	GEAR 4th 35 T			◆	◆	◆
76	1295 303 025		1	GEAR 3rd 28 T			◆	◆	◆
76	1295 303 026	(1295 303 105)	1	GEAR 3rd 25 T			◆	◆	◆
77	1295 303 067	(1295 303 054)	1	COUNTER SHAFT 19-23 T			◆	◆	◆
77	1295 303 066	(1295 303 053)	1	COUNTER SHAFT 17-20 T			◆	◆	◆
78	0750 117 008		1	ROLLER BEARING	50X110X42.2mm		◆	◆	◆
79	1295 305 056	(1295 305 008)	1	PIN			◆	◆	◆

NOTES :

16 S 130/1

GEARBOX 16S130/1

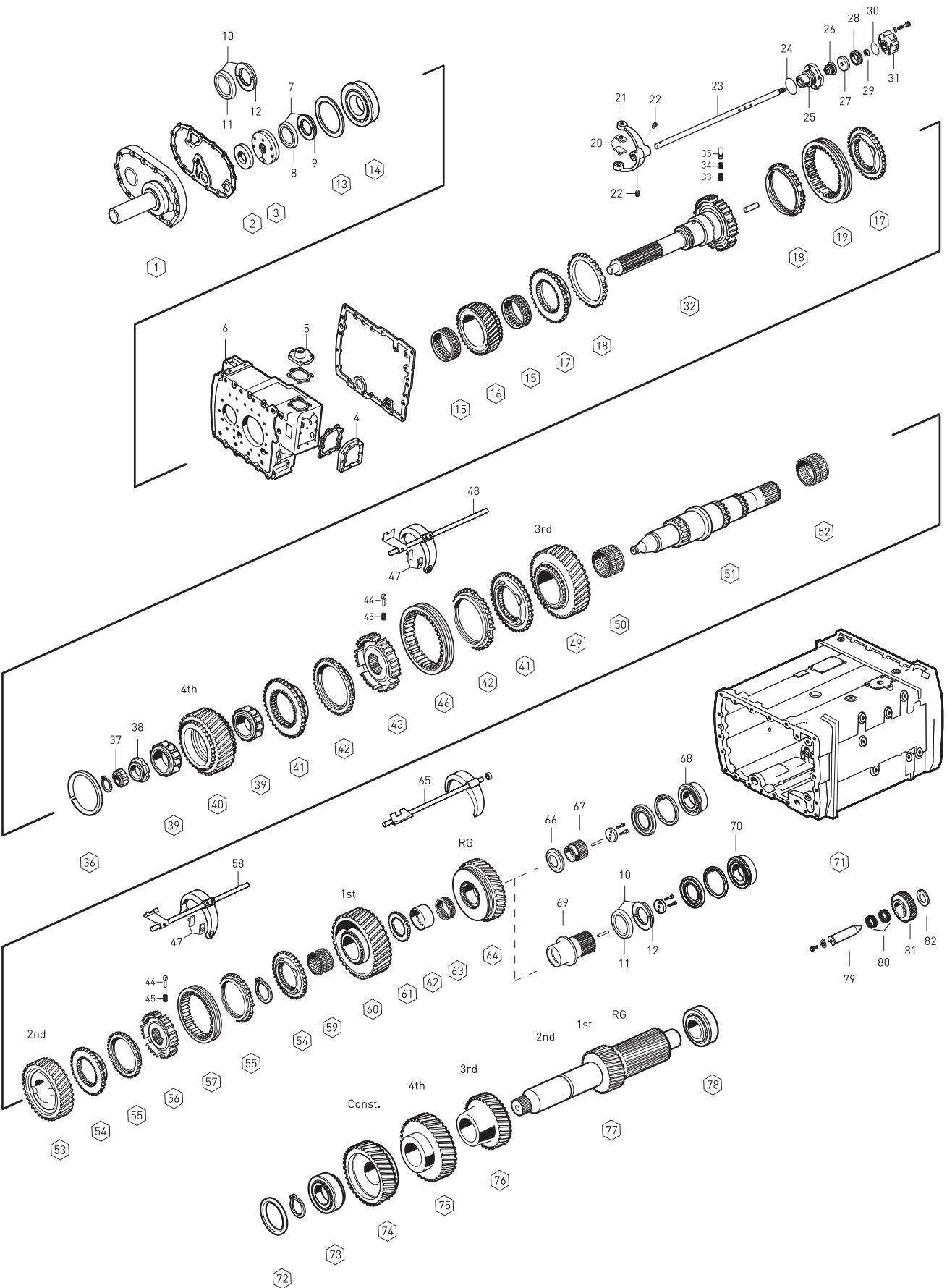
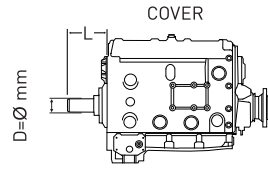
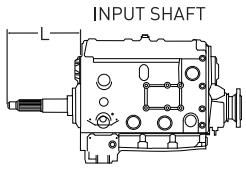

Fig.	Oem No	Oem Old No	Pcs	Description	Sizes	Notes
80	0750 115 011	(0735 320 042)	2	NEEDLE CAGE	40.0X60.0X26.0mm	◆ ◆ ◆
81	1295 305 051		1	REV.IDLER GEAR		◆ ◆
81	1295 305 052		1	REV.IDLER GEAR		◆ ◆
82	0730 150 064		1	THRUST WASHER		◆ ◆ ◆

NOTES _____ :

16 S 130/1

GEARBOX 16S130/1

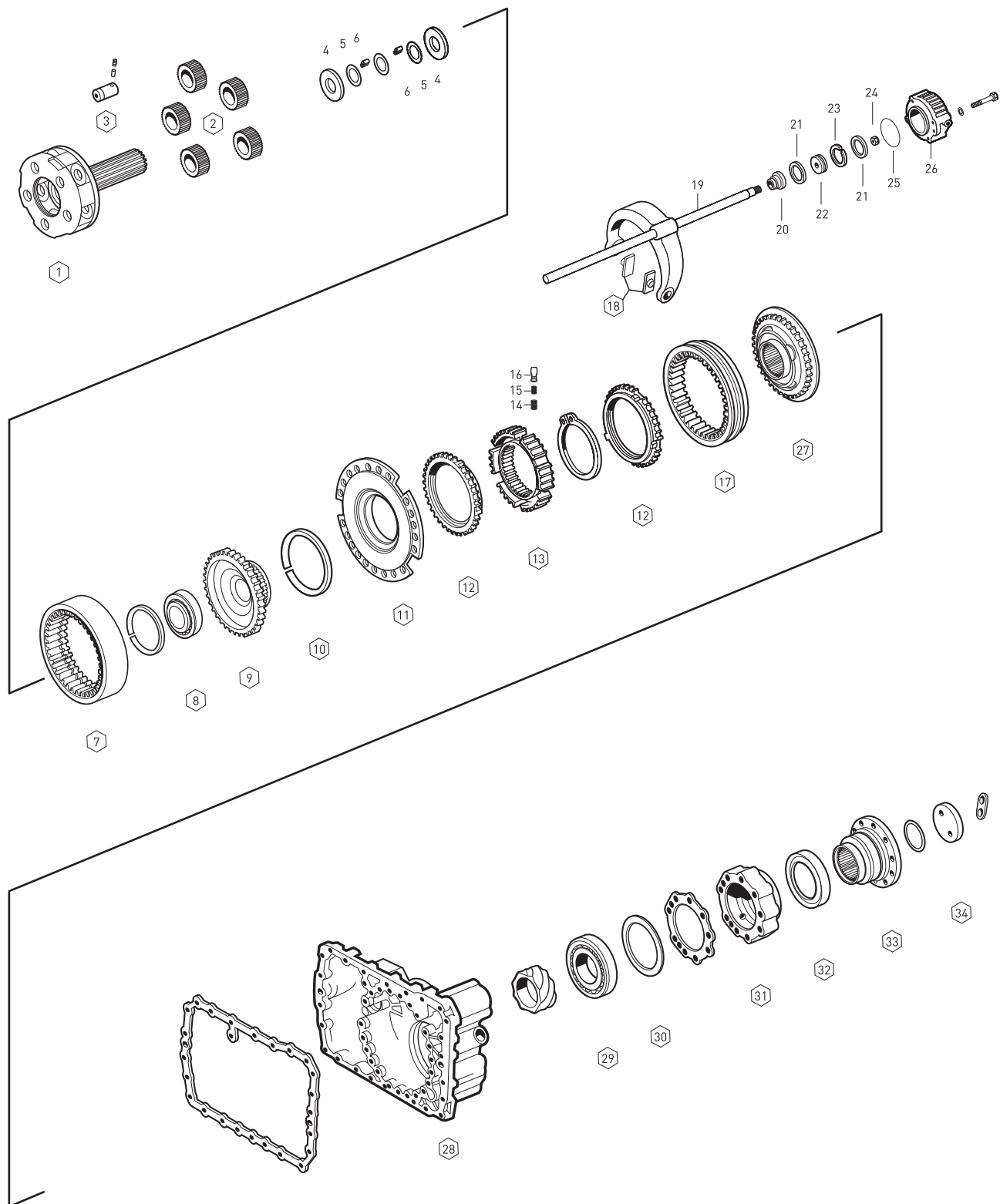

Fig	Oem No	Oem Old No	Pcs.	Description	Sizes	Notes	SG 11.46-0.85	DG 13.68-1.00	SG 14.29-0.82
1	1295 232 044	(1295 232 048)	1	PLANETARY CARRIER		A	◆	◆	
		(1295 232 028)							
1	1297 232 045	(1297 232 024)	1	PLANETARY CARRIER		B			◆
		(1297 232 026)							
2	1295 232 027	(1295 332 016)	5	PLANETARY GEAR SET		A	◆	◆	
2	1297 232 024	(1297 332 028)	5	PLANETARY GEAR SET		B			◆
3	1269 332 036		5	PLANET SHAFT		A	◆	◆	
3	1297 332 109	(1297 332 005)	5	PLANET SHAFT		B			◆
4	0501 305 887		10	THRUST WASHER		A	◆	◆	
4	0501 306 212		10	THRUST WASHER		B			◆
5	0730 103 846		15	THRUST WASHER		AB	◆	◆	◆
6	0735 470 057		180	NEEDLE ROLLER	6X14.8mm	A	◆	◆	
6	0750 119 109		120	NEEDLE ROLLER	10X16.8mm	B			◆
7	1295 332 053	(1295 332 028)	1	RING WHEEL 83 T		A	◆	◆	
7	1295 332 086		1	RING WHEEL 86 T		B			◆
8	0750 116 166	(0635 338 048)	1	ROLLER BEARING	75X105X16mm	A	◆	◆	
8	0750 116 165	(0635 338 049)	1	ROLLER BEARING	80X110X16mm	B			◆
9	1295 332 021		1	CARRIER HUB 83 T		A	◆	◆	
9	1297 332 035		1	CARRIER HUB 86 T		B			◆
10	0730 505 056	(0730 505 055)	1	SPRING RING	3.20mm		◆	◆	◆
11	1296 233 006		1	FLANGE			◆	◆	◆
12	1296 333 045	(1296 333 022)	2	SYNCHRONIZING CONE			◆	◆	◆
13	1296 333 002		1	GUIDE SLEEVE			◆	◆	◆
14	0732 040 385		9	SPRING			◆	◆	◆
15	0732 040 386		9	SPRING			◆	◆	◆
16	1240 304 278		9	PRESSURE PIECE			◆	◆	◆
17	1296 333 023		1	ENGAGING SLEEVE			◆	◆	◆
18	1296 334 004		2	SLIDING PAD			◆	◆	◆
19	1312 234 002		1	GEAR SHIFT FORK			◆	◆	◆
20	0750 112 034		1	FLANGE PACKING	25.0X38.0X14.2mm		◆	◆	◆
21	0734 317 150	(0750 112 019)	2	SEALING RING	80.0X90.0X4.8mm		◆	◆	◆
22	1296 334 039		1	PISTON			◆	◆	◆
23	0750 112 066		1	GUIDE RING			◆	◆	◆
24	0737 006 095		1	NUT	M16X1.5mm		◆	◆	◆
25	0634 314 019		1	O-RING	94.0X3.0mm		◆	◆	◆
26	1295 334 075		1	CYLINDER			◆	◆	◆
27	1295 233 025		1	ENGAGING RING	36spl.	A	◆	◆	
27	1313 233 001	(1297 233 018)	1	ENGAGING RING	38spl.	B			◆
28	1296 301 133		1	HOUSING			◆	◆	◆
29	0750 116 002		1	ROLLER BEARING	90X160X30mm		◆	◆	◆
30	0730 100 115		1	SHIM	0.30mm		◆	◆	◆

NOTES :

A : Alphabetical letters used in conjunction with these products are classified.
B : Alphabetical letters used in conjunction with these products are classified.

16 S 130/1

GEARBOX 16S130/1

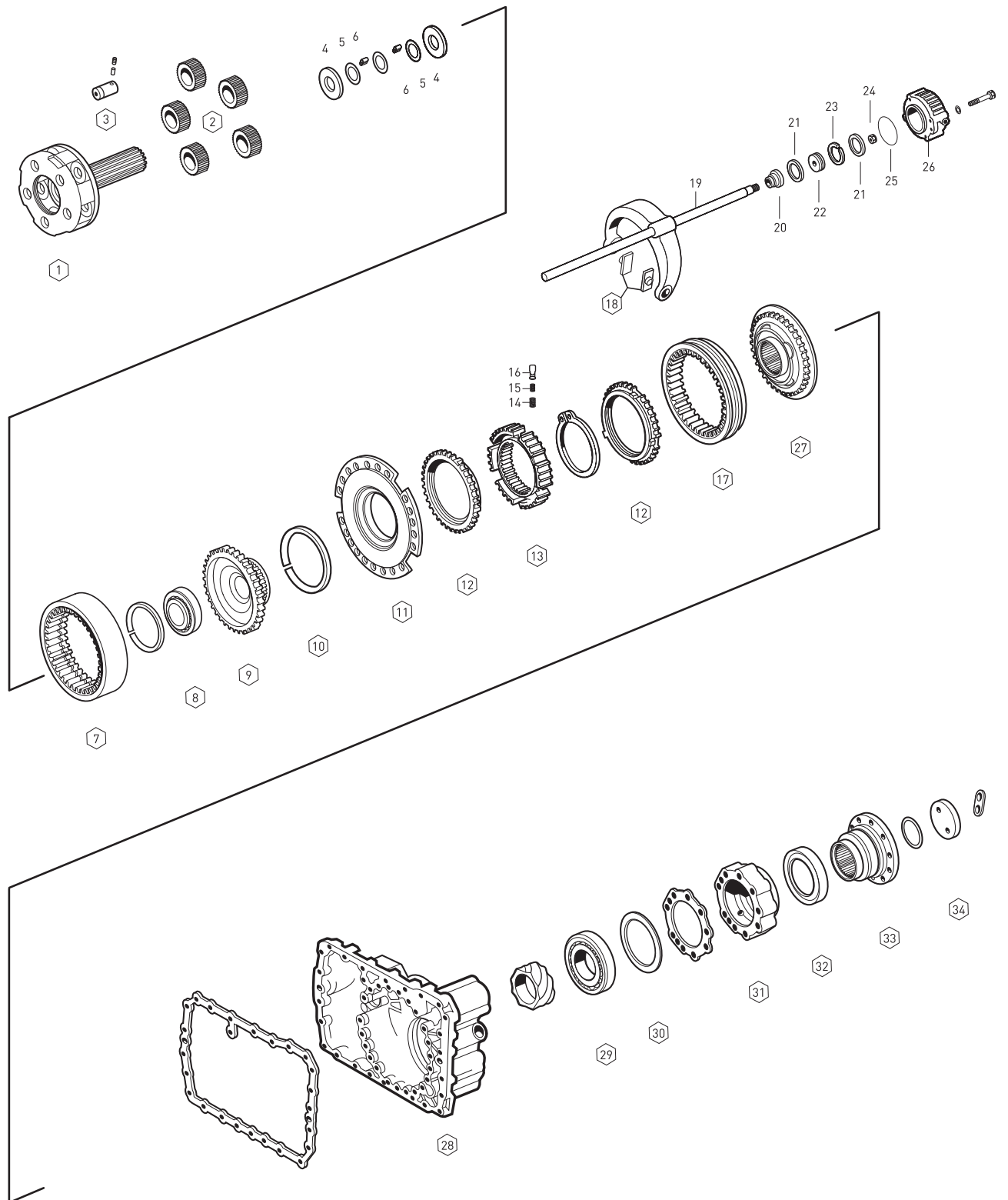

Fig.	Oem No	Oem Old No	Pcs	Description	Sizes	Notes	SG 11.46-0.85	DG 13.68-1.00	SG 14.29-0.82
30	0730 100 116		1	SHIM	0.20mm		◆	◆	◆
30	2001660		1	SHIM	0.10mm		◆	◆	◆
31	1295 231 001		1	BEARING COVER			◆	◆	◆
32	0750 111 341		1	OIL SEAL	105.0X130.0X12mm		◆	◆	◆
33	1295 338 014		1	COMPANIONFLANGE	10-H,Ø180mm	A	◆	◆	
33	1297 338 010		1	COMPANIONFLANGE	10-H,Ø180mm	B			◆
34	1295 332 051		1	WASHER			◆	◆	◆

NOTES :

- A : Alphabetical letters used in conjunction with these products are classified.
- B : Alphabetical letters used in conjunction with these products are classified.

1 6 S 130 / 1

SYNCHRONIZER KIT CONST.

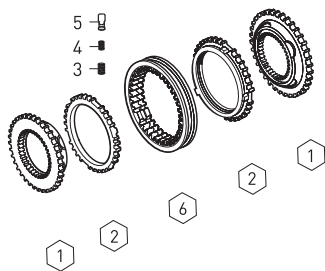

Fig.	o. Oem No	Oem Old No	Pc	Description
	1295 298 936		Ki	SYNCHRONIZER KIT Const
1	1295 304 278		2	ENGAGING RING
2	1304 304 686	(1295 304 004)	2	SYNCHRONIZING CONE
3	0732 040 385		3	SPRING
4	0732 040 386		3	SPRING
5	1240 304 278		3	PRESSURE PIECE
6	1295 304 002		1	ENGAGING SLEEVE

SYNCHRONIZER KIT 3rd/4th

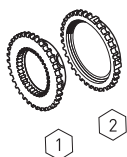

Fig.	o. Oem No	Oem Old No	Pc	Description
	1297 204 071		Ki	SYNCH.KIT 3rd/4th
1	1297 304 369		1	ENGAGING RING
2	1297 304 484	(1297 304 402)	1	SYNCHRONIZING CONE

SYNCHRONIZER KIT 3rd/4th

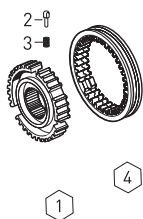

Fig.	o. Oem No	Oem Old No	Pcs	Description
	1297 204 069		Kit	SYNCH.KIT 3rd/4th
1	1297 304 446		1	GUIDE SLEEVE
2	1297 304 436		3	PRESSURE PIECE
3	0732 040 409		3	SPRING
4	1310 304 202	(1312 302 057)	1	ENGAGING SLEEVE
		(1310 304 174)		

SYNCHRONIZER KIT 3rd/4th

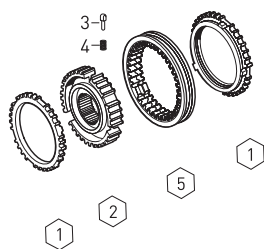

Fig.	o. Oem No	Oem Old No	Pcs	Description
	1297 204 054		Kit	SYNCH.KIT 3rd/4th
1	1297 304 484	(1297 304 402)	2	SYNCH.CONE
2	1297 304 446		1	GUIDE SLEEVE
3	1297 304 436		3	PRESSURE PIECE
4	0732 040 409		3	SPRING
5	1310 304 202	(1312 302 057)	1	ENGAGING SLEEVE
		(1310 304 174)		

SYNCHRONIZER KIT 3rd/4th

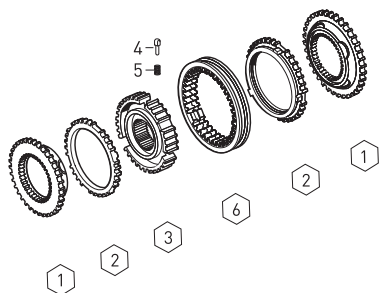

Fig.	o. Oem No	Oem Old No	Pcs	Description
	1297 298 959		Kit	SYNCH.KIT 3rd/4th
1	1297 304 369		2	ENGAGING RING
2	1297 304 484	(1297 304 402)	2	SYNCH.CONE
3	1297 304 446		1	GUIDE SLEEVE
4	1297 304 436		3	PRESSURE PIECE
5	0732 040 409		3	SPRING
6	1310 304 202	(1312 302 057)	1	ENGAGING SLEEVE
		(1310 304 174)		

Fig.	. Oem No	Oem Old No	Pcs	Description
	1297 204 070		Kit	SYNCH.KIT 1st/2nd
1	1297 304 371		1	ENGAGING RING
2	1297 304 485	(1297 304 401)	1	SYNCHRONIZING CONE

SYNCHRONIZER KIT 1st/2nd

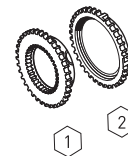

Fig.	o. Oem No	Oem Old No	Pcs	Description
	1297 204 067		Kit	SYNCH.KIT 1st/2nd
1	1297 304 445		1	GUIDE SLEEVE
2	1297 304 436		3	PRESSURE PIECE
3	0732 040 409		3	SPRING
4	1297 304 450	(1297 304 415)	1	ENGAGING SLEEVE

SYNCHRONIZER KIT 1st/2nd

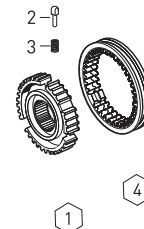

Fig.	. Oem No	Oem Old No	Pcs	Description
	1297 204 053		Kit	SYNCH.KIT 1st/2nd
1	1297 304 485	(1297 304 401)	2	SYNCH.CONE
2	1297 304 445		1	GUIDE SLEEVE
3	1297 304 436		3	PRESSURE PIECE
4	0732 040 409		3	SPRING
5	1297 304 450	(1297 304 415)	1	ENGAGING SLEEVE

SYNCHRONIZER KIT 1st/2nd

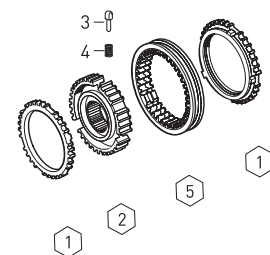

Fig.	. Oem No	Oem Old No	Pc	Description
	1297 298 957		Ki	SYNCH.KIT 1st/2nd
1	1297 304 371		2	ENGAGING RING
2	1297 304 485	(1297 304 401)	2	SYNCH.CONE
3	1297 304 445		1	GUIDE SLEEVE
4	1297 304 436		3	PRESSURE PIECE
5	0732 040 409		3	SPRING
6	1297 304 450	(1297 304 415)	1	ENGAGING SLEEVE

SYNCHRONIZER KIT 1st/2nd

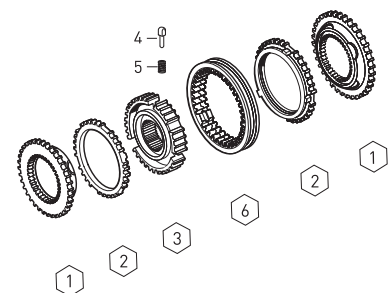
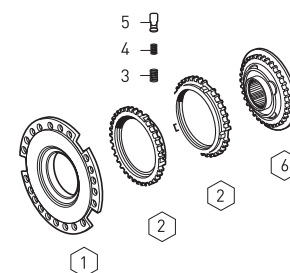

Fig.	. Oem No	Oem Old No	Pcs	Description
	1295 298 938		Kit	SYNCHRONIZER KIT
1	1296 233 006		1	FLANGE
2	1296 333 045	(1296 333 022)	2	SYNCHRONIZING CONE
3	0732 040 385		9	SPRING
4	0732 040 386		9	SPRING
5	1240 304 278		9	PRESSURE PIECE
6	1295 233 025		1	ENGAGING RING

SYNCHRONIZER KIT PLANETARY



SYNCHRONIZER KIT PLANETARY

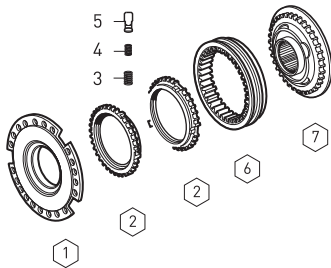

Fig.	. Oem No	Oem Old No	Pcs.	Description
	1295 298 937		Kit	SYNCHRONIZER KIT
1	1296 233 006		1	FLANGE
2	1296 333 045	(1296 333 022)	2	SYNCHRONIZING CONE
3	0732 040 385		9	SPRING
4	0732 040 386		9	SPRING
5	1240 304 278		9	PRESSURE PIECE
6	1296 333 023		1	ENGAGING SLEEVE
7	1295 233 025		1	ENGAGING RING

SYNCHRONIZER KIT PLANETARY

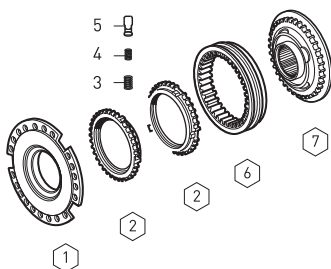

Fig.	. Oem No	Oem Old No	Pcs.	Description
	1295 298 939		Kit	SYNCHRONIZER KIT
1	1296 233 006		1	FLANGE
2	1296 333 045	(1296 333 022)	2	SYNCHRONIZING CONE
3	0732 040 385		9	SPRING
4	0732 040 386		9	SPRING
5	1240 304 278		9	PRESSURE PIECE
6	1296 333 023		1	ENGAGING SLEEVE
7	1313 233 001	(1297 233 018)	1	ENGAGING RING

SYNCHRONIZER KIT PLANETARY

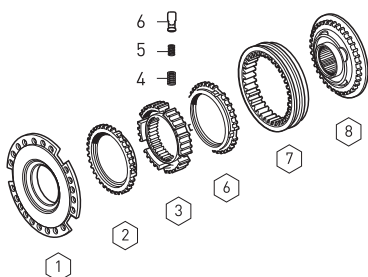

Fig.	. Oem No	Oem Old No	Pcs.	Description
	1295 298 959		Kit	SYNCHRONIZER KIT
1	1296 233 006		1	FLANGE
2	1296 333 045	(1296 333 022)	2	SYNCHRONIZING CONE
3	1296 333 002		1	GUIDE SLEEVE
4	0732 040 385		9	SPRING
5	0732 040 386		9	SPRING
6	1240 304 278		9	PRESSURE PIECE
7	1296 333 023		1	ENGAGING SLEEVE
8	1295 233 025		1	ENGAGING RING

SYNCHRONIZER KIT PLANETARY

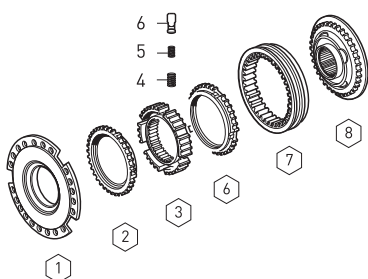

Fig.	. Oem No	Oem Old No	Pcs.	Description
	1295 298 950		Kit	SYNCHRONIZER KIT
1	1296 233 006		1	FLANGE
2	1296 333 045	(1296 333 022)	2	SYNCHRONIZING CONE
3	1296 333 002		1	GUIDE SLEEVE
4	0732 040 385		9	SPRING
5	0732 040 386		9	SPRING
6	1240 304 278		9	PRESSURE PIECE
7	1296 333 023		1	ENGAGING SLEEVE
8	1313 233 001	(1297 233 018)	1	ENGAGING RING

Fig	. Oem No	Oem Old No	Pcs	Description
	1297 298 919		Kit	PLANETARY GEAR KIT
1	1297 232 024	(1297 332 028)	5	PLANETARY GEAR
2	1297 332 109	(1297 332 005)	5	PLANETARY SHAFT
3	0501 306 212		10	THRUST WASHER
4	0730 103 846		15	THRUST WASHER
5	0750 119 109		120	NEEDLE ROLLER (10X16.8)

PLANETARY GEAR KIT

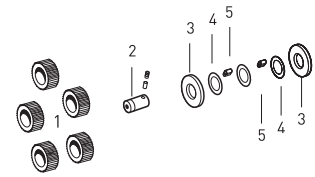

Fig	. Oem No	Oem Old No	Pcs	Description
	1296298 904		Kit	PLANETARY GEAR KIT
1	1295 232 027	(1295 332 016)	5	PLANETARY GEAR
2	1269 332 036		5	PLANETARY SHAFT
3	0501 305 887		10	THRUST WASHER
4	0730 103 846		15	THRUST WASHER
5	0735 470 057		180	NEEDLE ROLLER (6X14.8)

PLANETARY GEAR KIT

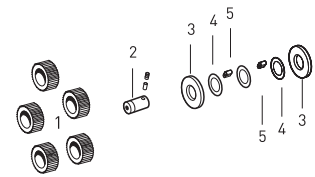

Fig	. Oem No	Oem Old No	Pcs	Description
1	0630 531 050		1	RETAINING RING
2	0730 105 043		1	WASHER (4.00mm)
3	1296 313 132		1	GEAR 44 T
4	1296 313 132		1	INTERM.SHAFT
5	1296 313 067		1	SLIDING SLEEVE
6	0730 003 396		1	THRUST WASHER
7	0635 332 137		1	ROLLER BEARING
8	0630 503 010		1	SNAP RING
9	0630 501 031		1	RETAINING RING
10	1296 213 032		1	OIL DAM
1	1296 313 160		1	COVER
12	0734 319 559		1	OIL SEAL (55X72X8mm)

P.T.O. (POWER TAKE OFF)

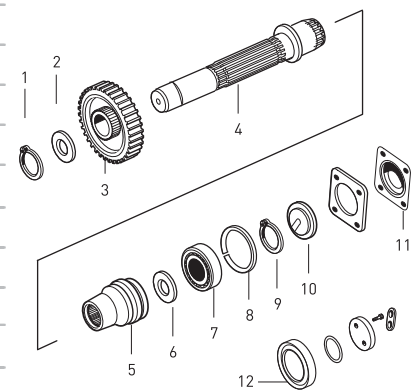

Fig	. Oem No	Oem Old No	Pcs.	Description
1	K20.01584	1295 298 915	Kit	GASKET KIT
2	1313 301 038		1	GASKET
3	1313 302 014		1	GASKET
4	1313 306 012		1	GASKET
5	1313 307 002		1	GASKET
5	1313 307 020		2	GASKET
5	1313 307 003		1	GASKET
5	1313 307 004		1	GASKET
5	1313 307 022		1	GASKET
6	1313 301 037		1	GASKET
7	1313 301 036		1	GASKET
8	1238 308 201		1	GASKET
9	1313 307 005		1	GASKET
10	1313 307 006		1	GASKET

GEARBOX GASKET KIT

GEARBOX 16S160

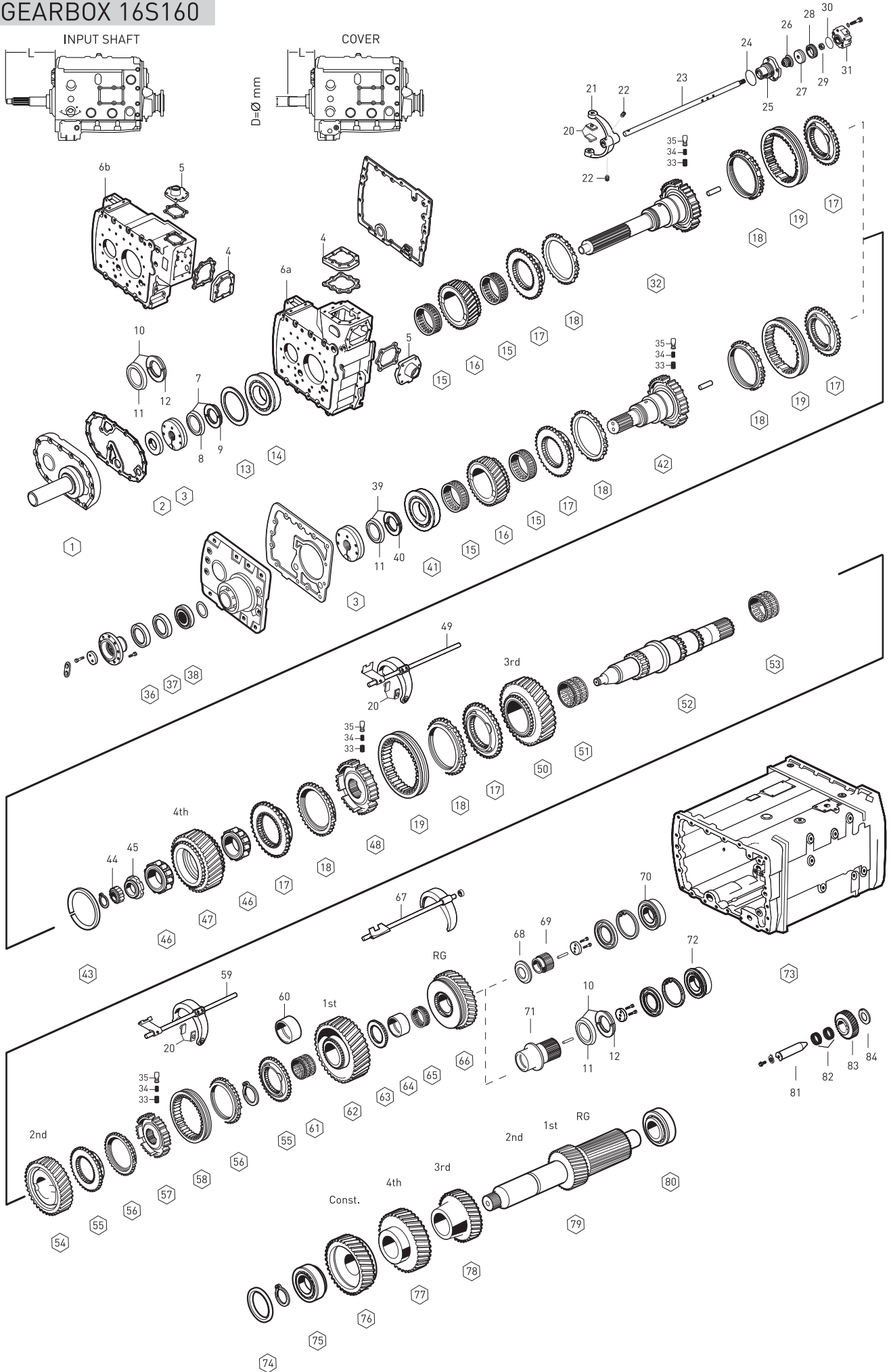

Fig.	Oem No	Oem Old No	Pcs.	Description	Sizes	Notes	SG 11.46-0.85	DG 13.68-1.00	SG 14.29-0.82	DG 17.06-1.00
1	1297 302 013		1	COVER	L=170 D=57	A	◆	◆	◆	◆
1	1297 302 239		1	COVER	L=147 D=60	B		◆	◆	
1	1297 302 042		1	COVER	L=170 D=60	CH			◆	
2	0750 111 002		1	OIL SEAL	48X75X8mm	A (1)	◆	◆	◆	◆
2	0734 310 387		1	OIL SEAL	55X75X8mm	BCH (2)	◆	◆	◆	◆
2	0634 310 733		1	OIL SEAL	90X110X13mm	EFG (3)			◆	◆
3	1295 202 041		1 Y	OIL PUMP			◆	◆	◆	◆
4	1295 307 479		1	COVER			◆	◆	◆	◆
5	1295 307 434		1	COVER			◆	◆	◆	◆
6a	1295 301 289	(1295 301 131)	1	HOUSING		ABC	◆	◆	◆	◆
6a	1295 301 293	(1295 301 134)	1	HOUSING		H	◆			
6b	1296 301 208		1	HOUSING		D	◆			
6b	1296 301 227	(1296 301 228)	1	HOUSING		EFG		◆	◆	
6b	1296 301 228		1	HOUSING		E				◆
7	1499 298 003		1	SIPLIT RING KIT	4.00mm	(4)	◆	◆	◆	◆
7	1499 298 002		1	SIPLIT RING KIT	3.90mm	(5)	◆	◆	◆	◆
7	1499 298 001		1	SIPLIT RING KIT	3.80mm	(6)	◆	◆	◆	◆
8	0730 062 579		1	RETAINING RING			◆	◆	◆	◆
9	0730 105 156		2	SIPLIT RING	4.00mm		◆	◆	◆	◆
9	0730 105 155		2	SIPLIT RING	3.90mm		◆	◆	◆	◆
9	0730 105 154		2	SIPLIT RING	3.80mm		◆	◆	◆	◆
10	1499 298 090		1	SIPLIT RING KIT	4.30mm	(7)	◆	◆	◆	◆
10	1499 298 114		1	SIPLIT RING KIT	4.20mm	(8)	◆	◆	◆	◆
10	1499 298 100		1	SIPLIT RING KIT	4.10mm	(9)	◆	◆	◆	◆
10	1499 298 098		2	SIPLIT RING KIT	4.00mm	(10)	◆	◆	◆	◆
10	1499 298 096		2	SIPLIT RING KIT	3.90mm	(11)	◆	◆	◆	◆
10	1499 298 094		2	SIPLIT RING KIT	3.80mm	(12)	◆	◆	◆	◆
11	0730 061 816		2	RETAINING RING			◆	◆	◆	◆
12	0730 103 244		2	SIPLIT RING	4.30mm		◆	◆	◆	◆
12	0730 104 337		2	SIPLIT RING	4.20mm		◆	◆	◆	◆
12	0730 103 941		2	SIPLIT RING	4.10mm		◆	◆	◆	◆
12	0730 103 939		4	SIPLIT RING	4.00mm		◆	◆	◆	◆
12	0730 103 937		4	SIPLIT RING	3.90mm		◆	◆	◆	◆
12	0730 103 935		4	SIPLIT RING	3.80mm		◆	◆	◆	◆
13	0730 102 504		1	SHIM	0.60mm		◆	◆	◆	◆
13	2001645		1	SHIM	0.30mm		◆	◆	◆	◆
13	2001646		1	SHIM	0.20mm		◆	◆	◆	◆
13	2001647		1	SHIM	0.10mm		◆	◆	◆	◆
14	0750 118 130	(0750 118 131)	1	ROLLER BEARING	80X150X27.5mm		◆	◆	◆	◆
15	0735 320 896		2	NEEDLE CAGE	88X96X29mm		◆	◆	◆	◆
16	1297 302 177	(1297 302 070)	1	CONSTANT GEAR 30 T		ADFHI	◆			

NOTES :

- ABCDEFGHIJ alphabetic letters are used in conjunction with the encoded parts.
 Alphabetical Coding has been done according to Input Shaft
- (1) With Input Shaft 1297 202 008
 - (2) With Input Shaft 1297 202 011 - 1295 202 045 - 1297 202 053 - 1297 202 044
 - (3) With Input Shaft 1297 221 006 - 1297 221 008 - 1297 221 010
 - (4) This kit includes (1499 298 003) = 2pcs 0730 105 156 + 1pcs 0730 062 579
 - (5) This kit includes (1499 298 002) = 2pcs 0730 105 155 + 1pcs 0730 062 579
 - (6) This kit includes (1499 298 001) = 2pcs 0730 105 154 + 1pcs 0730 062 579
 - (7) This kit includes (1499 298 090) = 2pcs 0730 103 244 + 1pcs 0730 061 816
 - (8) This kit includes (1499 298 114) = 2pcs 0730 104 337 + 1pcs 0730 061 816
 - (9) This kit includes (1499 298 100) = 2pcs 0730 103 941 + 1pcs 0730 061 816
 - (10) This kit includes (1499 298 098) = 2pcs 0730 103 939 + 1pcs 0730 061 816
 - (11) This kit includes (1499 298 096) = 2pcs 0730 103 937 + 1pcs 0730 061 816
 - (12) This kit includes (1499 298 094) = 2pcs 0730 103 935 + 1pcs 0730 061 816

16 S 160

GEARBOX 16S160

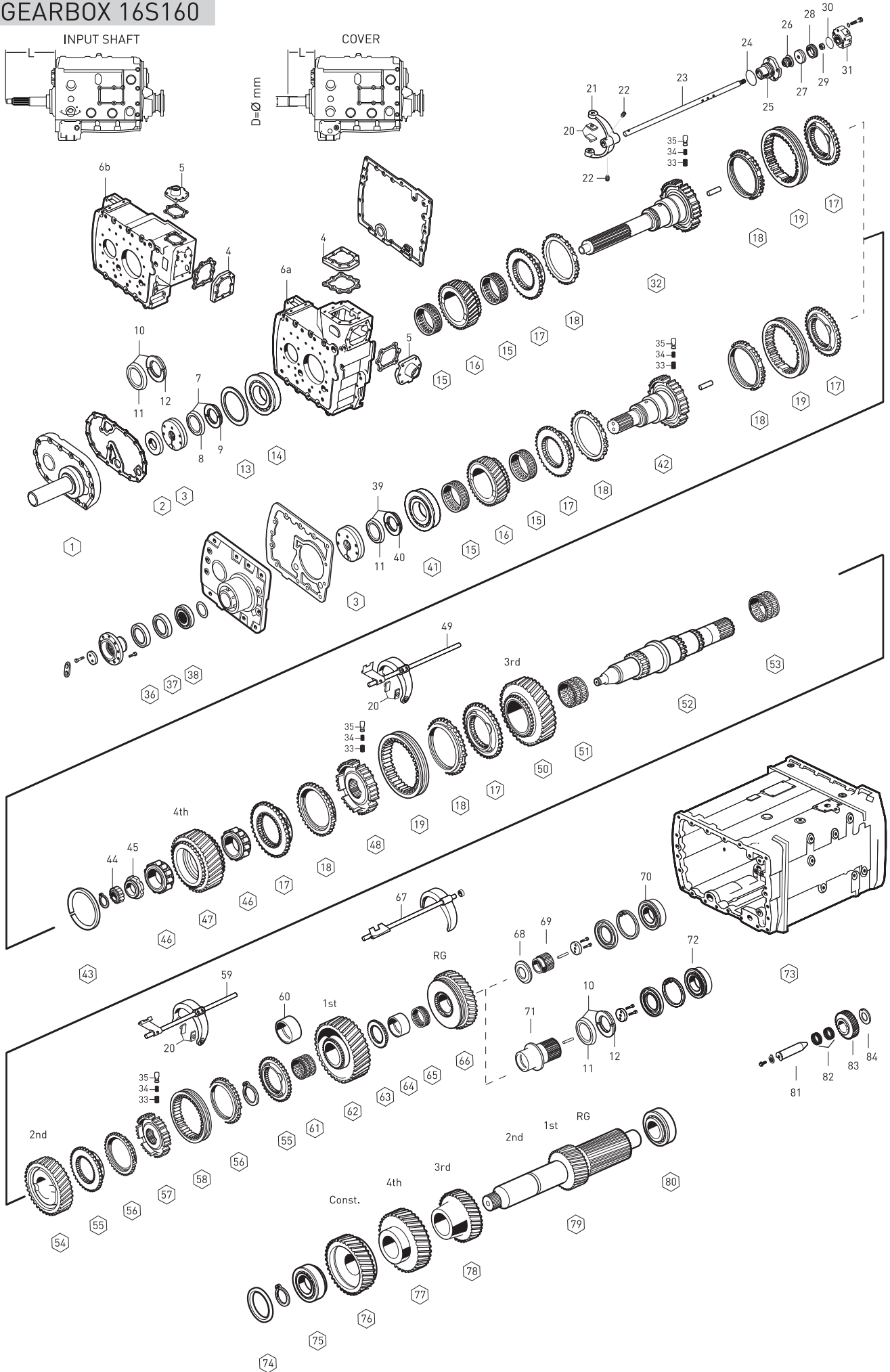

Fig.	Oem No	Oem Old No	Pcs	Description	Sizes	Notes	SG 11.46-0.85	DG 13.68-1.00	SG 14.29-0.82	DG 17.06-1.00
16	1297 302 176	(1297 302 071)	1	CONSTANT GEAR 28 T		ABEH	◆	◆		
16	1297 302 250	(1297 302 111)	1	CONSTANT GEAR 29 T		ABCEFGHI		◆		
16	1297 302 241	(1297 302 079)	1	CONSTANT GEAR 26 T		AEHI				◆
17a	1295 304 278		4	ENGAGING RING			◆	◆	◆	◆
17b	1297 304 041		4	ENGAGING RING			◆	◆	◆	◆
18	1304 304 686	(1295 304 004)	4	SYNCHRONIZING CONE			◆	◆	◆	◆
19	1295 304 002		2	ENGAGING SLEEVE			◆	◆	◆	◆
20	1295 306 132		6	SLIDING PAD			◆	◆	◆	◆
21	1313 312 002		1	G.SHIFT FORK			◆	◆	◆	◆
22	1315 312 047		2	SCREW	M12X1.0mm		◆	◆	◆	◆
23	1297 312 008		1	G.SHIFT RAIL			◆	◆	◆	◆
24	0634 313 671		1	O-RING	80.0X3.0mm		◆	◆	◆	◆
25	1296 312 042	(1296 312 016)	1	CYLINDER			◆	◆	◆	◆
26	0750 112 034		1	FLANGE PACKING	25.0X38.0X14.2mm		◆	◆	◆	◆
27	1296 312 053	(1296 312 047)	1	PISTON			◆	◆	◆	◆
28	0750 112 089		1	DOUBLE PACKING	53.0X63.0X16.2mm		◆	◆	◆	◆
29	0737 006 095		1	NUT	M16X1.5mm		◆	◆	◆	◆
30	0634 314 018		1	O-RING	59.0X2.0mm		◆	◆	◆	◆
31	0750 132 033		1	5/2 WAY VALVE			◆	◆	◆	◆
32	1297 202 008	(1297 202 026)	1	INPUT SHAFT	L=295 SAE 1 3/4	A	◆	◆	◆	◆
32	1297 202 011		1	INPUT SHAFT	L=286 SAE 2	B		◆	◆	
32	1297 202 045		1	INPUT SHAFT	L=295 SAE 2	C			◆	
32	1297 202 061	(1297 221 002)	1	INPUT SHAFT	L=232	D	◆			
32	1297 221 006		1	INPUT SHAFT	L=345.6 SAE 1 3/4	E		◆	◆	◆
32	1297 221 008		1	INPUT SHAFT	L=367.6 SAE 1 3/4	F			◆	
32	1297 221 010		1	INPUT SHAFT	L=367.6 SAE 2	G			◆	
32	1297 202 053	(1297 302 231)	1	INPUT SHAFT	L=320 SAE 2	H	◆	◆	◆	◆
33	0732 040 385		9	SPRING			◆	◆	◆	◆
34	0732 040 386		9	SPRING			◆	◆	◆	◆
35	1240 304 278		9	PRESSURE PIECE			◆	◆	◆	◆
36	0734 300 140		1	OIL SEAL	70X90X10mm	I	◆			◆
37	0634 310 648		1	OIL SEAL	70X90X10mm	I	◆			◆
38	0750 117 651		1	ROLLER BEARING	50X90X24.7mm	I	◆			◆
39	1499 298 129		1	SIPLIT RING KIT	4.00mm	I (13)	◆			◆
39	1499 298 127		1	SIPLIT RING KIT	3.90mm	I (14)	◆			◆
39	1499 298 125		1	SIPLIT RING KIT	3.80mm	I (15)	◆			◆
40	0730 106 162		2	SIPLIT RING	4.00mm	I	◆			◆
40	0730 106 160		2	SIPLIT RING	3.90mm	I	◆			◆
40	0730 106 158		2	SIPLIT RING	3.80mm	I	◆			◆
41	0750 117 431		1	ROLLER BEARING	75X150X30.5mm	I	◆			◆
42	1297 202 044		1	INPUT SHAFT (Short Type)		I	◆			◆

NOTES :

ABCDEFGHIJ alphabetic letters are used in conjunction with the encoded parts.
 Alphabetical Coding has been done according to Input Shaft

[12] This kit includes [1499 298 129] = 2pcs 0730 106 162 + 1pcs 0730 061 816

[13] This kit includes [1499 298 127] = 2pcs 0730 106 160 + 1pcs 0730 061 816

[14] This kit includes [1499 298 125] = 2pcs 0730 106 158 + 1pcs 0730 061 816

16 S 160

GEARBOX 16S160

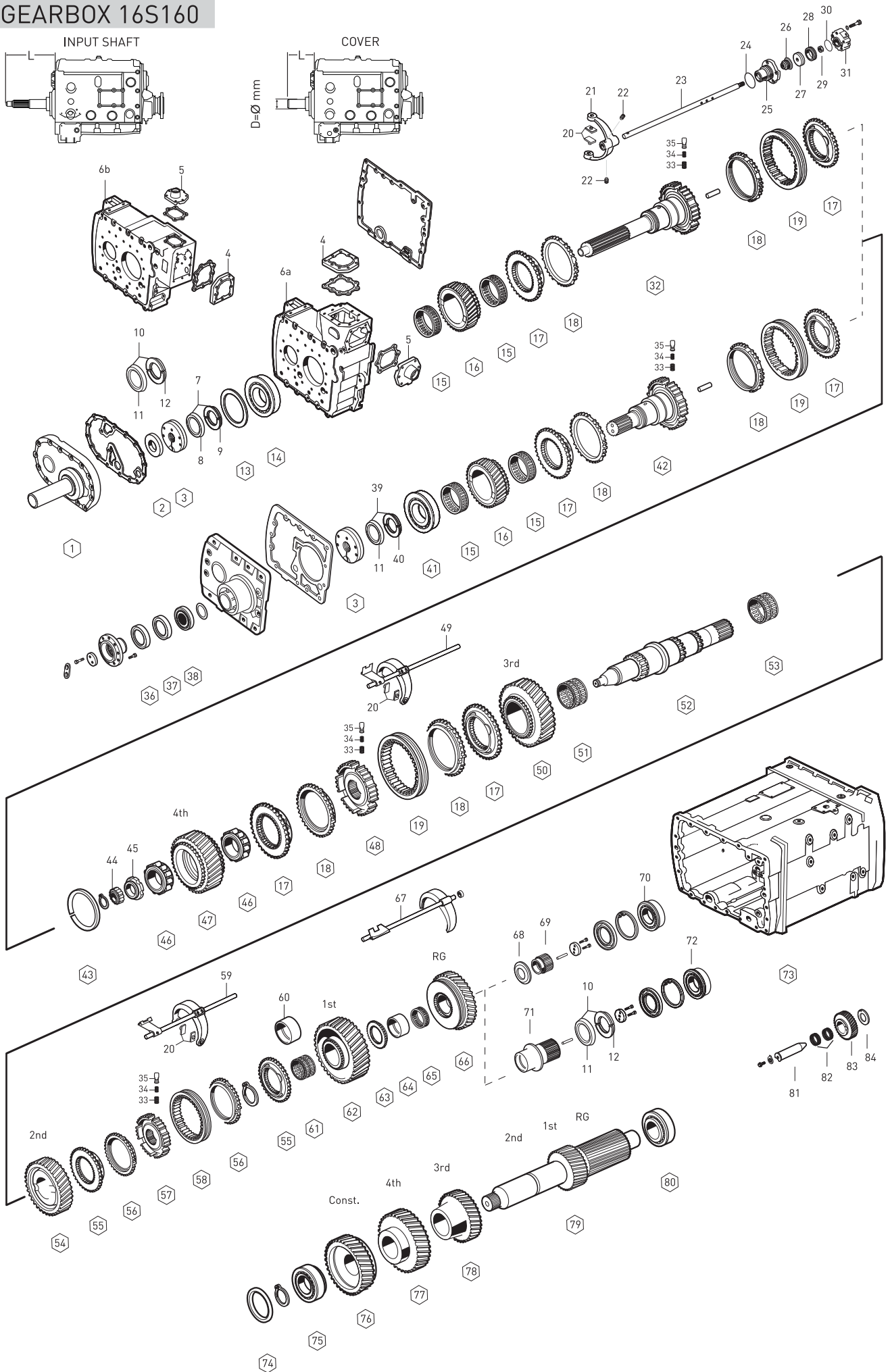

Fig.	Oem No	Oem Old No	Pcs	Description	Sizes	Notes	SG 11.46-0.85	DG 13.68-1.00	SG 14.29-0.82	DG 17.06-1.00
43	0730 003 518		1	RING	6.30mm		◆	◆	◆	◆
43	0730 003 517		1	RING	6.00mm		◆	◆	◆	◆
43	0730 003 161		1	RING	5.10mm		◆	◆	◆	◆
43	0730 003 159		1	RING	4.50mm		◆	◆	◆	◆
43	0730 004 237		1	RING	4.00mm		◆	◆	◆	◆
44	0750 118 038		1	ROLLER BEARING	35X68X27.5mm		◆	◆	◆	◆
45	0737 502 092		1	NUT	M60X1.5mm		◆	◆	◆	◆
46	0750 118 220		2	ROLLER BEARING	63X97.5X37.5mm		◆	◆	◆	◆
47	1297 304 267	(1297 304 025)	1	GEAR 4th 28 T		ADFHI	◆			
47	1297 304 260	(1297 304 026)	1	GEAR 4th 30 T		ABEH		◆		
47	1297 304 318	(1297 304 175)	1	GEAR 4th 26 T		ABCEFGHI			◆	
47	1297 304 413	(1297 304 285)	1	GEAR 4th 29 T		AEHI				◆
48	1297 304 031		1	GUIDE SLEEVE			◆	◆	◆	◆
49	1297 206 115	(1297 206 088)	1	GEAR SHIT FORK 3rd/4th			◆			
49	1297 206 103	(1297 206 049)	1	GEAR SHIT FORK 3rd/4th				◆	◆	
49	1297 206 104	(1297 206 050)	1	GEAR SHIT FORK 3rd/4th						◆
50	1297 304 266	(1297 304 019)	1	GEAR 3rd 32 T		ABCDEFGH	◆		◆	
50	1297 304 261	(1297 304 020)	1	GEAR 3rd 34 T		ABEH		◆		
50	1297 304 414	(1297 304 122)	1	GEAR 3rd 34 T		AEHI				◆
51	0735 320 451		1	NEEDLE CAGE	82X90X60mm		◆	◆	◆	◆
52	1297 304 181		1	MAIN SHAFT		ABDEHI	◆	◆		
52	1297 304 193		1	MAIN SHAFT		ABCEFGHI			◆	◆
53	0735 320 452		1	NEEDLE CAGE	82X90X55mm		◆	◆	◆	◆
54	1297 304 269	(1297 304 016)	1	GEAR 2nd 37 T		ABCDEFGHI	◆		◆	
54	1297 304 442	(1297 304 017)	1	GEAR 2nd 38 T		ABEHI		◆		◆
55	1297 304 196		2	ENGAGING RING			◆	◆	◆	◆
56	1296 304 135	(1246 304 278)	2	SYNCHRONIZING CONE			◆	◆	◆	◆
57	1297 304 195		1	GUIDE SLEEVE			◆	◆	◆	◆
58	1257 304 020	(1250 304 160)	1	ENGAGING SLEEVE			◆	◆	◆	◆
59	1297 206 114	(1297 206 087)	1	GEAR SHIT FORK 1st/2nd			◆			
59	1297 206 106	(1297 206 058)	1	GEAR SHIT FORK 1st/2nd				◆	◆	
59	1297 206 105	(1297 206 057)	1	GEAR SHIT FORK 1st/2nd						◆
60	1297 304 035		1	BEARING RACE			◆	◆	◆	◆
61	0735 320 487		1	NEEDLE CAGE	82X90X68mm		◆	◆	◆	◆
62	1297 304 270	(1297 304 153)	1	GEAR 1st 44 T		ABCDEFGHI	◆		◆	
62	1297 304 441	(1297 304 152)	1	GEAR 1st 47 T		ABEHI		◆		◆
63	1297 304 154		1	GUIDE SLEEVE			◆	◆	◆	◆
64	1297 304 034		1	BEARING RACE			◆	◆		
65	0735 320 486		1	NEEDLE CAGE	78X86X44mm		◆	◆	◆	◆
66	1297 304 149		1	REVERSE GEAR 39 T		ABCDEFGHI	◆		◆	
66	1297 304 148		1	REVERSE GEAR 38 T		ABEHI		◆		◆

NOTES :

ABCDEFGHI alfabetic letters are used in conjunction with the encoded parts.
 Alphabetical Coding has been done according to Input Shaft

16 S 160

GEARBOX 16S160

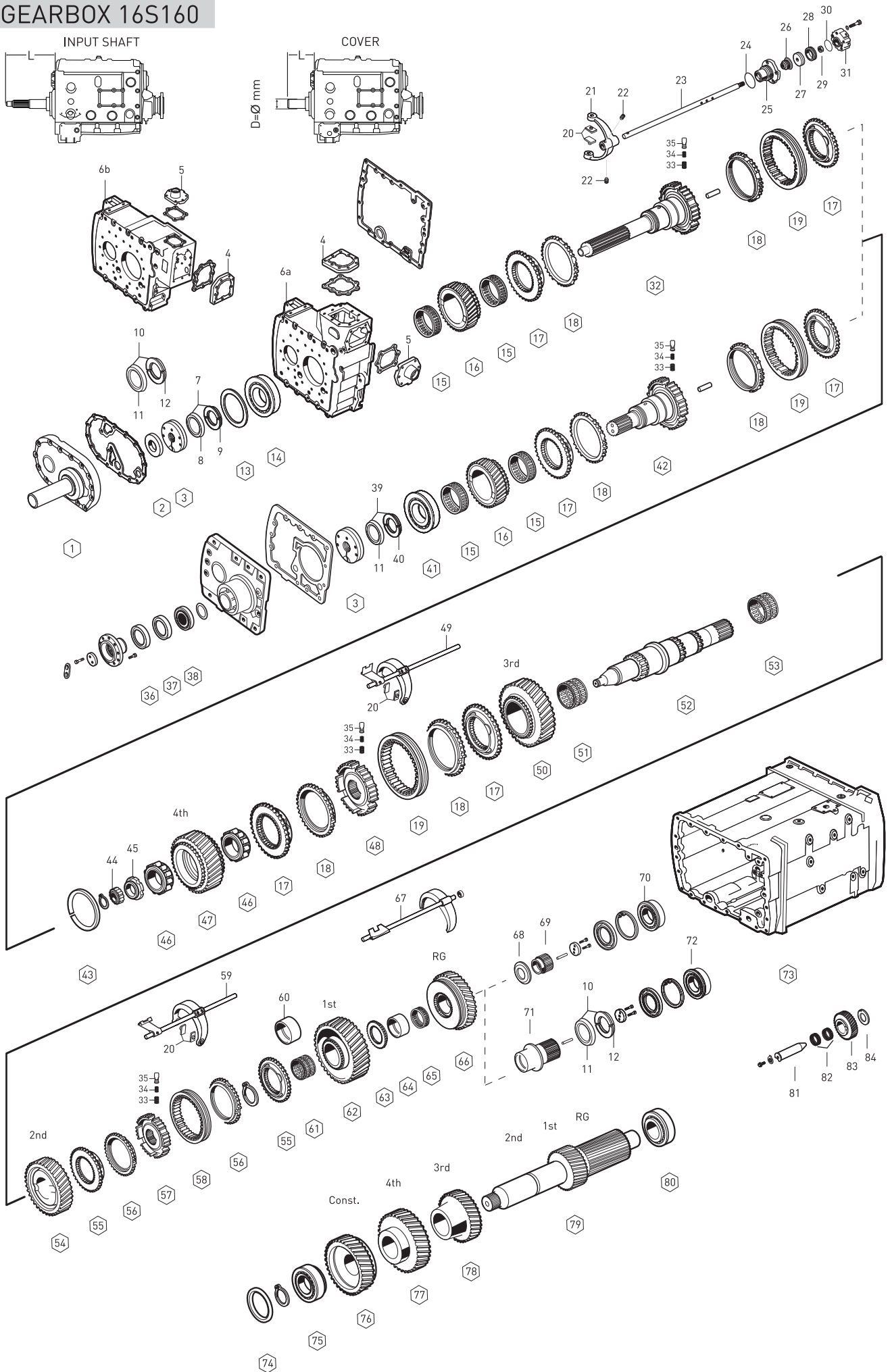

Fig.	Oem No	Oem Old No	Pcs	Description	Sizes	Notes	SG 11.46-0.85	DG 13.68-1.00	SG 14.29-0.82	DG 17.06-1.00
67	1297 206 179	(1297 206 168)	1	GEAR SHIT FORK/RG			◆			
67	1297 206 174	(1297 206 162)	1	GEAR SHIT FORK/RG				◆	◆	
67	1297 206 175	(1297 206 163)	1	GEAR SHIT FORK/RG						◆
68	1297 304 381	(1297 304 176)	1	THRUST WASHER		ABEHI	◆	◆		
69	1297 304 187		1	SUN GEAR 27 T		ABEHI	◆	◆		
70	0750 118 135	(0750 118 006)	1	ROLLER BEARING	65X140X33mm	ABDEHI	◆	◆		
71	1297 304 439	(1297 304 192)	1	SUN GEAR 24 T		ABCEFGHI	◆	◆	◆	◆
72	0750 118 180		1	ROLLER BEARING	80X140X33mm	ABCEFGHI			◆	◆
73	1297 301 146	(1297 301 105)	1	HOUSING			◆	◆	◆	◆
		(1297 301 148)								
		(1297 301 106)								
74	0730 102 099		1	SHIM	3.00mm		◆	◆	◆	◆
74	0730 102 060		1	SHIM	2.60mm		◆	◆	◆	◆
74	0730 102 068		1	SHIM	2.20mm		◆	◆	◆	◆
74	0730 102 075		1	SHIM	1.85mm		◆	◆	◆	◆
74	2001652		1	SHIM	0.30mm		◆	◆	◆	◆
74	2001653		1	SHIM	0.20mm		◆	◆	◆	◆
74	2001654		1	SHIM	0.10mm		◆	◆	◆	◆
75	0750 117 010		1	ROLLER BEARING	50.8X100X35mm		◆	◆	◆	◆
76	1297 303 074	(1297 303 040)	1	CONSTANT GEAR 31 T		ADHI	◆			
76	1297 303 066	(1297 303 039)	1	CONSTANT GEAR 34 T		ABEH		◆		
76	1297 303 098	(1297 303 051)	1	CONSTANT GEAR 32 T		ABCEFGHI			◆	
76	1297 303 086	(1297 303 043)	1	CONSTANT GEAR 35 T		AEHI				◆
77	1297 303 072	(1297 303 025)	1	GEAR 4th 34 T		ADHI	◆			
77	1297 303 065	(1297 303 026)	1	GEAR 4th 31 T		ABEH		◆		
77	1297 303 097	(1297 303 050)	1	GEAR 4th 35 T		ABCEFGHI			◆	
77	1297 303 123	(1297 303 041)	1	GEAR 4th 32 T		AEHI				◆
78	1297 303 073	(1297 303 010)	1	GEAR 3rd 28 T		ABCDEFGHI	◆		◆	
78	1297 303 067	(1297 303 009)	1	GEAR 3rd 25 T		ABEH		◆		
78	1297 303 132	(1297 303 042)	1	GEAR 3rd 26 T		AEHI				◆
79	1297 303 075	(1297 303 054)	1	COUNTER SHAFT 19-23 T		ABCDEFGHI	◆		◆	
79	1297 303 140	(1297 303 064)	1	COUNTER SHAFT 17-20 T		ABEHI		◆		◆
80	0750 117 009		1	ROLLER BEARING	49.2X103.1X43.6mm		◆	◆	◆	◆
81	1295 305 056	(1295 305 008)	1	PIN			◆	◆	◆	◆
		(1295 305 057)								
82	0750 115 011	(0735 320 042)	2	NEEDLE CAGE	40.0X60.0X26.0mm		◆	◆	◆	◆
83	1295 305 052		1	REV.IDLER GEAR				◆		◆
83	1295 305 051		1	REV.IDLER GEAR			◆		◆	
84	0730 150 064		1	THRUST WASHER			◆	◆	◆	◆

NOTES :

ABCDEFGHI alphabetic letters are used in conjunction with the encoded parts.
 Alphabetical Coding has been done according to Input Shaft

16 S 160

GEARBOX 16S160

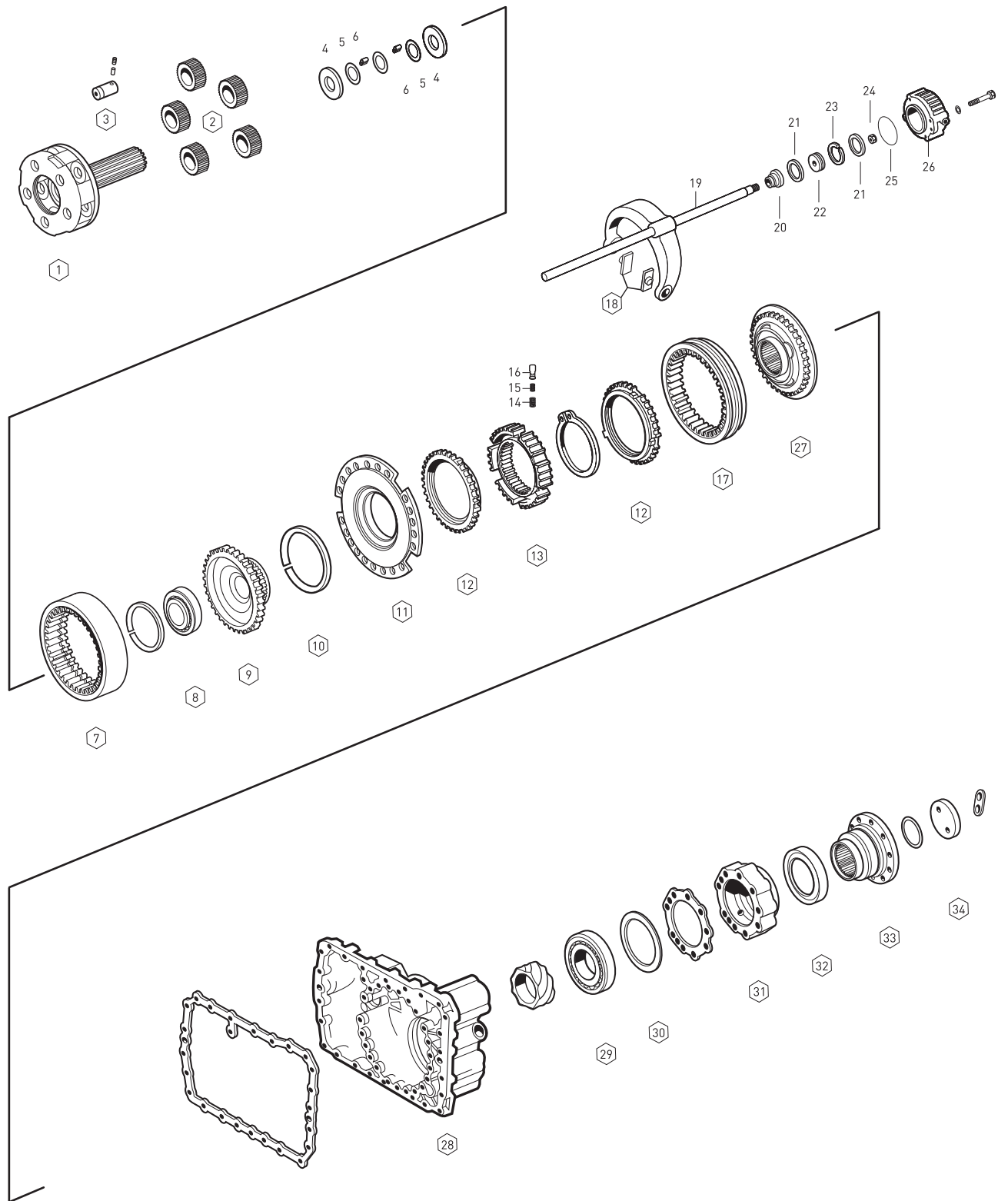

Fig.	Oem No	Oem Old No	Pcs.	Description	Sizes	Notes	SG 11.46-0.85	DG 13.68-1.00	SG 14.29-0.82	DG 17.06-1.00
1	1297 232 039	(1297 232 027)	1	PLANETARY CARRIER		A	◆	◆		
1	1297 232 045	(1297 232 026)	1	PLANETARY CARRIER		B			◆	◆
2	1297 232 023	(1297 332 022)	5	PLANETARY GEAR SET		A	◆	◆		
2	1297 232 024	(1297 332 028)	5	PLANETARY GEAR SET		B			◆	◆
3	1297 332 109	(1297 332 005)	5	PLANET SHAFT			◆	◆	◆	◆
4	0501 306 212		10	THRUST WASHER			◆	◆	◆	◆
5	0730 103 846		15	THRUST WASHER			◆	◆	◆	◆
6	0750 119 109		120	NEEDLE ROLLER	10X16.8mm		◆	◆	◆	◆
7	1297 332 080	(1297 332 036)	1	RING WHEEL		A	◆	◆		
7	1295 332 086		1	RING WHEEL 86 T		B			◆	◆
8	0750 116 165	(0635 338 049)	1	ROLLER BEARING	80X110X16mm		◆	◆	◆	◆
9	1297 332 017		1	CARRIER HUB		A	◆	◆		
9	1297 332 035		1	CARRIER HUB 86 T		B			◆	◆
10	0730 505 056	(0730 505 055)	1	SPRING RING	3.20mm		◆	◆	◆	◆
11	1296 233 006		1	FLANGE			◆	◆	◆	◆
12	1296 333 045	(1296 333 022)	2	A	SYNCHRONIZING CONE		◆	◆	◆	◆
13	1296 333 002		1	A	GUIDE SLEEVE		◆	◆	◆	◆
14	0732 040 385		9	A	SPRING		◆	◆	◆	◆
15	0732 040 386		9	A	SPRING		◆	◆	◆	◆
16	1240 304 278		9	A	PRESSURE PIECE		◆	◆	◆	◆
17	1296 333 023		1	A	ENGAGING SLEEVE		◆	◆	◆	◆
18	1296 334 004		2	A	SLIDING PAD		◆	◆	◆	◆
19	1312 234 002		1	A	GEAR SHIFT FORK		◆	◆	◆	◆
20	0750 112 034		1	A	FLANGE PACKING	25.0X38.0X14.2mm	◆	◆	◆	◆
21	0734 317 150	(0750 112 019)	2	A	SEALING RING	80.0X90.0X4.8mm	◆	◆	◆	◆
22	1296 334 039		1	A	PISTON		◆	◆	◆	◆
23	0750 112 066		1	A	GUIDE RING		◆	◆	◆	◆
24	0737 006 095		1	A	NUT	M16X1.5mm	◆	◆	◆	◆
25	0634 314 019		1	A	O-RING	94.0X3.0mm	◆	◆	◆	◆
26	1295 334 075		1	A	CYLINDER		◆	◆	◆	◆
27	1313 233 001	(1297 233 018)	1		ENGAGING RING	38spl.	◆	◆	◆	◆
28	1296 301 133		1		HOUSING		◆	◆	◆	◆
29	0750 116 002		1		ROLLER BEARING	90X160X30mm	◆	◆	◆	◆
30	0730 100 115		1		SHIM	0.30mm	◆	◆	◆	◆
30	0730 100 116		1		SHIM	0.20mm	◆	◆	◆	◆
30	2001660		1		SHIM	0.10mm	◆	◆	◆	◆
31	1295 231 001		1		BEARING COVER		◆	◆	◆	◆
32	0750 111 341		1		OIL SEAL	105.0X130.0X12mm	◆	◆	◆	◆
33	1297 338 010		1		COMPANION FLANGE	10-H,Ø180mm	◆	◆	◆	◆
33	1297 338 038		1		COMPANION FLANGE	10-H,Ø180mm	◆	◆	◆	◆
34	1295 332 051		1		WASHER		◆	◆	◆	◆

NOTES :

A : Alphabetical letters used in conjunction with these products are classified.
B : Alphabetical letters used in conjunction with these products are classified.

16 S 160

SYNCHRONIZER KIT INPUTSHAFT

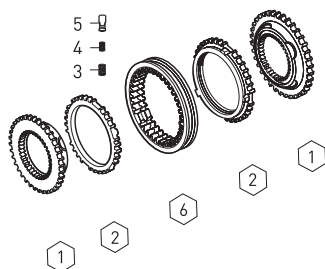

Fig.	. Oem No	Oem Old No	Pcs	Description
	1295 298 936		Kit	SYNCHRONIZER KIT Const
1	1295 304 278		2	ENGAGING RING
2	1304 304 686	(1295 304 004)	2	SYNCHRONIZING CONE
3	0732 040 385		3	SPRING
4	0732 040 386		3	SPRING
5	1240 304 278		3	PRESSURE PIECE
6	1295 304 002		1	ENGAGING SLEEVE

SYNCHRONIZER KIT 3rd/4th

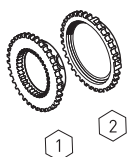

Fig.	. Oem No	Oem Old No	Pcs	Description
	1297 204 062		Kit	SYNCH.KIT 3rd/4th
1	1295 304 278		1	ENGAGING RING
2	1304 304 686	(1295 304 004)	1	SYNCHRONIZING CONE

SYNCHRONIZER KIT 3rd/4th

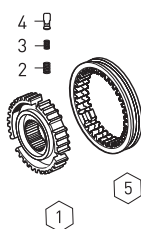

Fig.	. Oem No	Oem Old No	Pcs	Description
	1297 204 030		Kit	SYNCH.KIT 3rd/4th
1	1297 304 031		1	GUIDE SLEEVE
2	0732 040 385		3	SPRING
3	0732 040 386		3	SPRING
4	1240 304 278		3	PRESSURE PIECE
5	1295 304 002		1	ENGAGING SLEEVE

SYNCHRONIZER KIT 3rd/4th

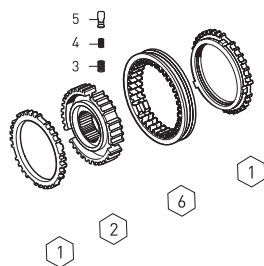

Fig.	. Oem No	Oem Old No	Pcs	Description
	1297 204 059		Kit	SYNCH.KIT 3rd/4th
1	1304 304 686	(1295 304 004)	2	SYNCH.CONE
2	1297 304 031		1	GUIDE SLEEVE
3	0732 040 385		3	SPRING
4	0732 040 386		3	SPRING
5	1240 304 278		3	PRESSURE PIECE
6	1295 304 002		1	ENGAGING SLEEVE

SYNCHRONIZER KIT 3rd/4th

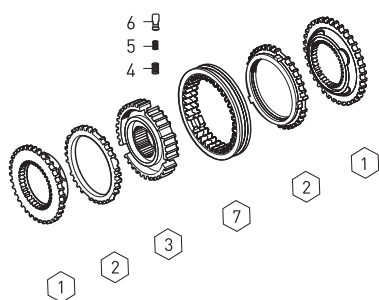

Fig.	. Oem No	Oem Old No	Pcs	Description
	1297 298 958		Kit	SYNCH.KIT 3rd/4th
1	1295 304 278		2	ENGAGING RING
2	1304 304 686	(1295 304 004)	2	SYNCH.CONE
3	1297 304 031		1	GUIDE SLEEVE
4	0732 040 385		3	SPRING
5	0732 040 386		3	SPRING
6	1240 304 278		3	PRESSURE PIECE
7	1295 304 002		1	ENGAGING SLEEVE

Fig.	. Oem No	Oem Old No	Pcs	Description
	1297 204 072		Kit	SYNCH.KIT 1st/2nd
1	1297 304 196		1	ENGAGING RING
2	1296 304 135	(1246 304 278)	1	SYNCHRONIZING CONE

SYNCHRONIZER KIT 1st/2nd

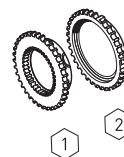

Fig.	. Oem No	Oem Old No	Pcs	Description
	1297 204 031		Kit	SYNCH.KIT 1st/2nd
1	1297 304 195		1	GUIDE SLEEVE
2	0732 040 385		3	SPRING
3	0732 040 386		3	SPRING
4	1240 304 278		3	PRESSURE PIECE
5	1257 304 020	(1250 304 160)	1	ENGAGING SLEEVE

SYNCHRONIZER KIT 1st/2nd

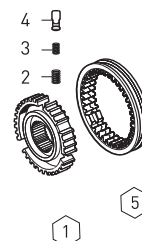

Fig.	. Oem No	Oem Old No	Pcs	Description
	1297 204 019		Kit	SYNCH.KIT 1st/2nd
1	1296 304 135	(1246 304 278)	2	SYNCH.CONE
2	1297 304 195		1	GUIDE SLEEVE
3	0732 040 385		3	SPRING
4	0732 040 386		3	SPRING
5	1240 304 278		3	PRESSURE PIECE
6	1257 304 020	(1250 304 160)	1	ENGAGING SLEEVE

SYNCHRONIZER KIT 1st/2nd

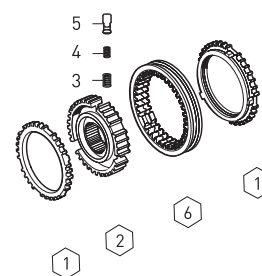

Fig.	. Oem No	Oem Old No	Pcs	Description
	1297 298 956		Kit	SYNCH.KIT 1st/2nd
1	1297 304 196		2	ENGAGING RING
2	1296 304 135	(1246 304 278)	2	SYNCH.CONE
3	1297 304 195		1	GUIDE SLEEVE
4	0732 040 385		3	SPRING
5	0732 040 386		3	SPRING
6	1240 304 278		3	PRESSURE PIECE
7	1257 304 020	(1250 304 160)	1	ENGAGING SLEEVE

SYNCHRONIZER KIT 1st/2nd

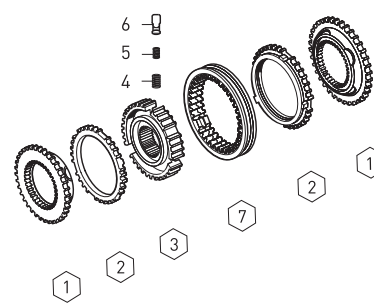

Fig.	o. Oem No	Oem Old No	Pcs	Description
	1297 298 912		Kit	PLANETARY GEAR KIT
1	1297 232 023	(1297 332 022)	5	PLANETARY GEAR
2	1297 332 109	(1297 332 005)	5	PLANETARY SHAFT
3	0501 306 212		10	THRUST WASHER
4	0730 103 846		15	THRUST WASHER
5	0750 119 109		120	NEEDLE ROLLER (10X16,8)

PLANETARY GEAR KIT

